TC-Fittings

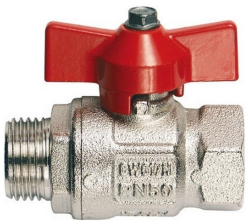

Ventiler
Kompressions fittings
Gevind fittings
Lynfittings
Lynkoblinger
Slanger
Rustfri fittings
Plastfittings
Luftbehandling

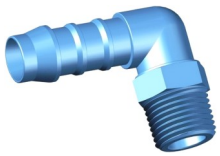

MASKINFABRIK
Rugvej 6 - 8920 Randers NV - Tlf. 86434144 - Fax. 86434323

1. Information, salgsbetingelser

2. Ventiler, Kuglehaner

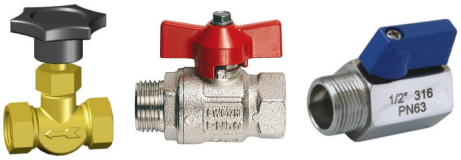

3. Kompressions fittings

4. Gevind fittings

5. Lyn fittings

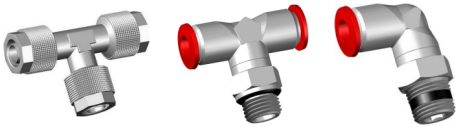

6. Lynkoblinger

7. Slanger

8. Rustfri fittings

9. Plastfittings

10. Luftbehandling

TC Maskinfabrik har siden 1973 tilbudt sig som underleverandør af præcisionsdrejede emner fra ø 5 mm til ø 200 mm.
Vi råder over en moderne maskinpark med CNC styrede automater med lademagasin, samt efter bearbejdning på bore, fræse og gevindskæremaskiner.
Det betyder, at vi er leveringsdygtig i såvel store som små seriestørrelser.
Vi bearbejder messing, stål, aluminium, plast og rustfrit stål, også syrefast.
Vi er desuden behjælpelig med udvikling af nye produkter.
Vi kan også tilbyde komplette emner bestående af flere dele, som eventuelt skal overfladebehandles og samles.

Salgsbetingelser

Betalingsbetingelser: Løb. måned + 20 dage.

Priserne er alle ab fabrik.
Forsendelse sker for modtagers regning og risiko.
Evt. restordre bliver eftersendt hurtigst mulig,
såfremt vi ikke omgående modtager anden besked fra dem.
Ved samlet køb under kr. 250,- netto beregnes ekspeditionsgebyr på kr. 50,-
Returvarer modtages kun ved forudgående aftale, returfradrag 20 %
Katalogets illustrationer er principielle, ret til ændringer forbeholdes.
Der tages forbehold for trykfejl.
Priserne er ekskl. moms.

17
17
17
17
17
17
17
17
17
17
17
17
18
18
18
18
18
18
18
18
18
18
18
18
18
18
18
18
19
19
19
19
19
19
19
19
20
20
20
20
20
20
20
20
20
20
20
21
21
21
21
21
21
21
21
21
21
21
21
22
22
22
22
22
22
22
22
22
22
22
22
22
22
22
23
23
23
23
23
23
23
23
23
23
23
23
23
24
24
24

6 Ventiler 2

24

24

24

24

24

24

24

24

24

25

25

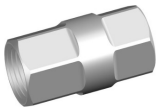
25

25

25

25

25

25

25

25

25

25

26

26

26

26

26

26

26

26

26

26

3 Kompressions fittings

27

27

27

27

27

27

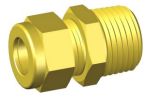
27

27

27

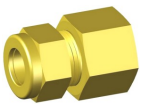
27

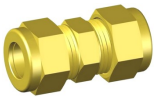
28

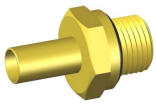
28

28

28

28

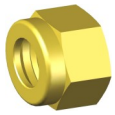
28

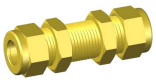
28

28

28

28

28

28

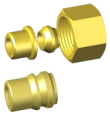
29

29

29

29

29

29

29

29

29

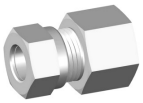
29

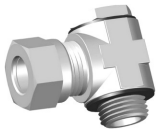
29

29

30

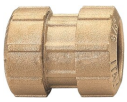
30

30

30

30

30

30

30

30

30

30

30

31

31

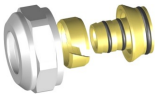
31

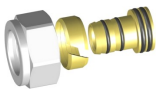
31

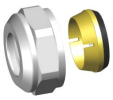
31

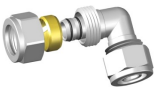
31

31

31

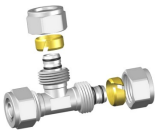
31

31

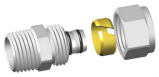
31

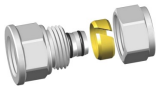
31

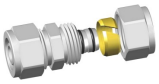
32

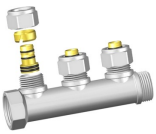
32

32

32

32

32

32

32

32

32

32

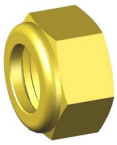
33

33

33

33

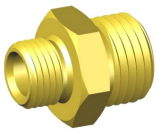
33

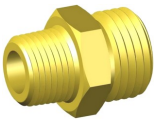
33

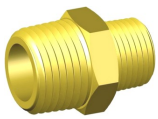
33

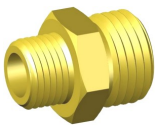
33

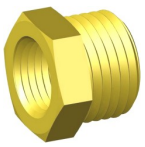
33

33

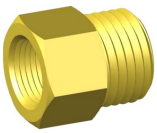
34

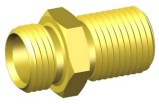
34

34

34

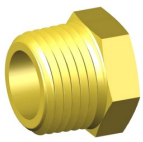
34

34

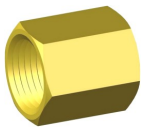
34

34

34

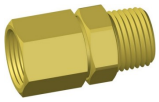
34

34

34

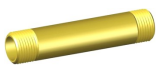
35

35

35

35

35

35

35

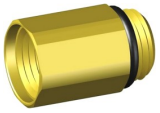
35

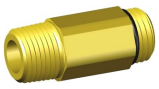
35

35

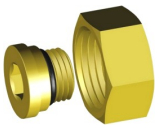
36

36

36

36

36

36

36

36

36

36

36

36

37

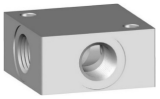
37

37

37

37

37

38

38

38

38

38

38

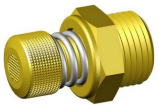
38

38

38

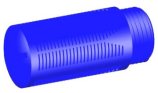
38

38

38

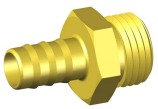
39

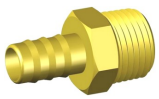
39

39

39

39

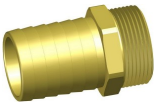
39

39

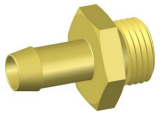
39

39

39

40

40

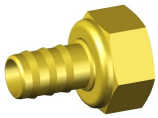
40

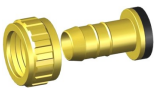
40

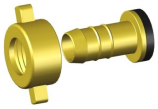
40

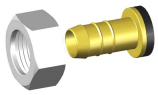
40

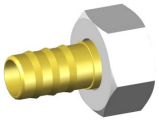
40

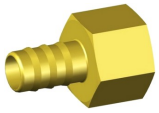
40

40

40

40

41

41

41

41

41

41

41

41

41

41

41

41

42

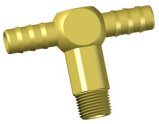
42

42

42

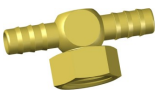
42

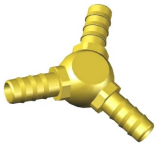
42

42

42

42

42
42
42
43
43
43
43
43
43
43
43
43
43
43
43
44
44
44
44
44
44
44
44
44
44
44
44
44
44
44
45
45
45
45
45
45
45
45
45
45
45
45
45
46
46
46
46
46
46
46
46
46
46
46
46
46
46
46
46
46
47
47
47
47
47
47
47
47
47
47
47
47
47
47
48
48
48
48
48
48
48
48
48
48
48
48
48
48
48
48
49
49
49
49
49
49
49
49

10 Gevindfittings

49

49

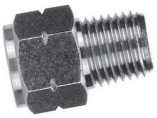
49

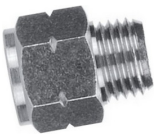
49

50

50

50

50

50

50

50

50

50

50

50

50

5 Lynfittings

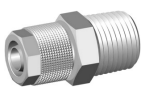
51

51

51

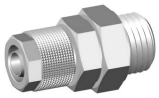
51

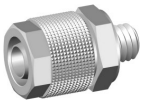
51

51

51

51

51

51

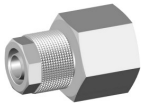
51

52

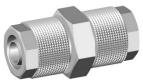
52

52

52

52

52

52

52

52

52

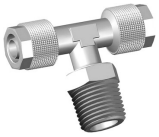
52

52

53

53

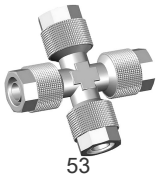
53

53

53

53

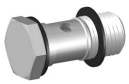
53

53

53

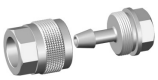
53

53

54

54

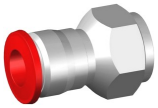
54

54

54

54

54

54

54

55

55

55

55

55

55

55

55

55

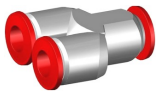
55

55

56

56

56

56

56

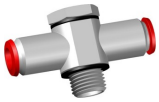
56

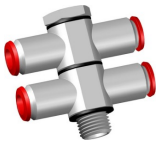
56

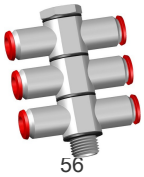
56

56

56

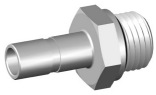
56

56

57

57

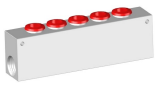
57

57

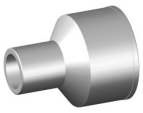
57

57

57

57

57

57

57

57

58

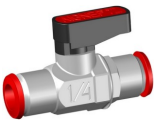
58

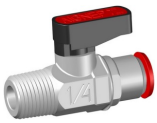
58

58

58

58

58

58

58

58

6 Lynkoblinger

59

59

59

59

59

59

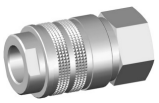
59

59

59

59

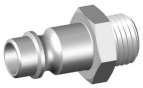
59

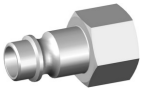
59

60

60

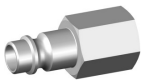
60

60

60

60

60

60

60

60

60

60

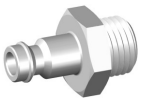 61	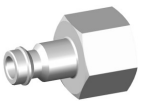 61	61	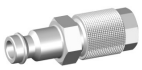 61	61	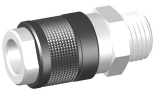 61	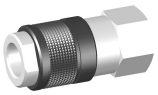 61	61
61	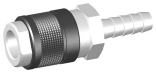 61	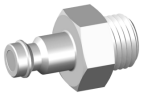 61	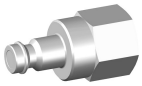 61	62	62	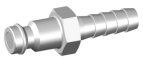 62	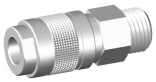 62
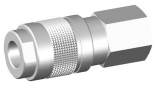 62	62	62	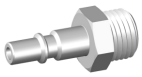 62	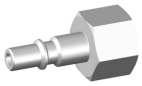 62	62	62	62
63	63	63	63	63	63	63	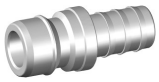 63
63	63	63	63	64	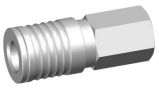 60	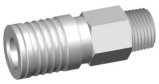 64	64
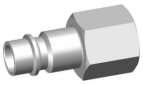 64	64	64	64	64	64	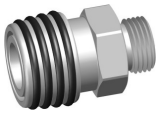 64	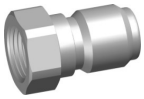 64
66	65	65	65	65	65	65	65
65	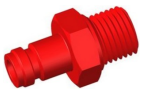 65	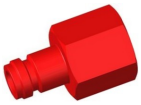 65	65				

Slanger og tilbehør

66

66

66

66

66

66

67

67

67

67

67

67

67

67

67

Rustfri fittings

68

68

68

68

68

68

68

68

68

68

68

69

69

69

69

69

69

69

70

70

70

70

70

70

70

70

70

71

71

71

71

71

71

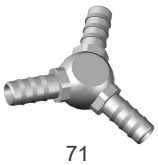
71

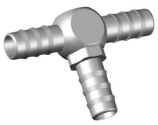
71

71

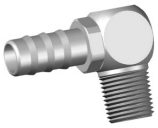
71

72

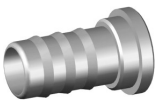
72

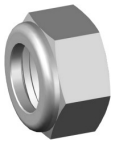
72

72

72

72

72

72

72

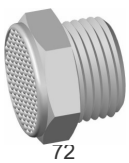
72

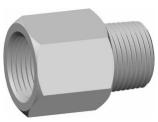
72

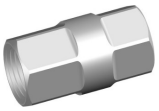
73

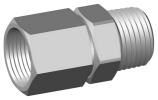
73

73

73

73

73

73

73

73

73

73

73

74

74

74

74

74

74

74

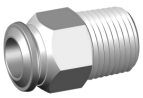
74

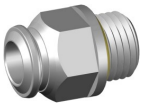
74

74

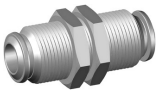
74

74

75

75

75

75

75

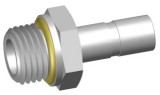
75

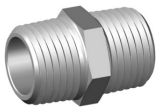
75

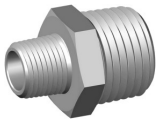
75

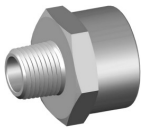
75

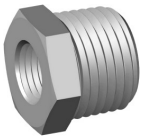
75

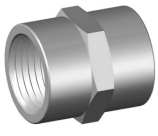
75

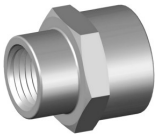
75

76

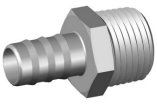
76

76

76

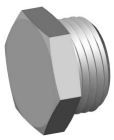
76

76

76

76

76

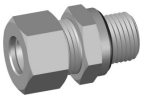
76

77

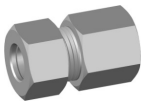
77

77

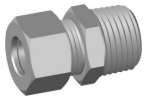
77

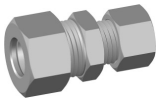
77

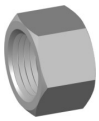
77

77

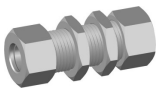
77

77

78

78

78

78

78

78

78

78

78

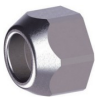
78

79

79

79

79

79

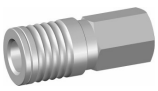
79

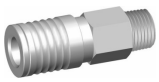
79

75

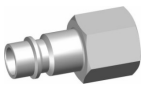
79

79

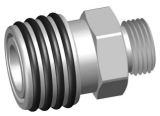
79

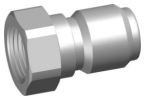
79

80

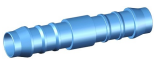
80

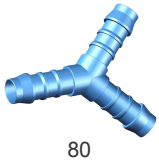
80

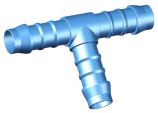
80

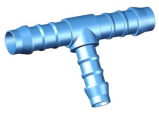
80

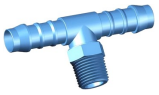
80

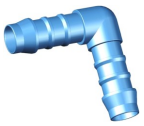
80

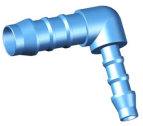
80

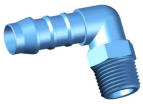
80

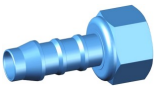
80

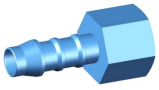
80

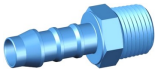
81

81

81

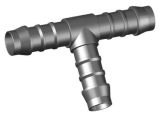
81

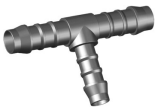
81

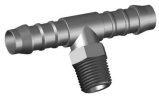
81

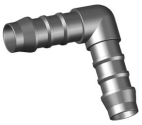
81

81

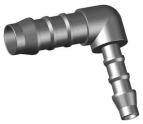
81

81

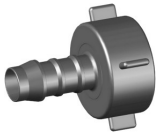
81

82

82

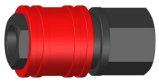
82

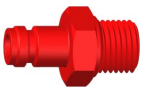
82

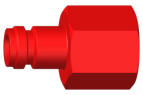
82

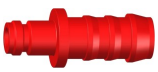
82

82

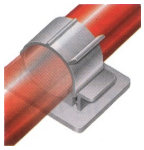
82

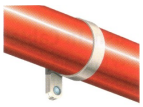
82

82

82

82

83

83

83

83

83

83

83

83

83

83

83

83

84

84

84

84

84

84

84

84

84

84

84

85

85

85

85

85

85

85

85

85

85

85

85

86

86

86

86

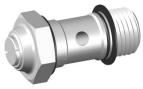
86

86

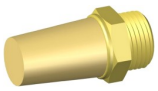
86

86

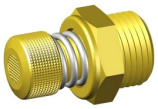
86

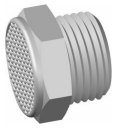
86

87

87

87

87

87

87

88

88

88

88

88

88

88

88

88

88

88

88

89

89

89

89

89

89

89

89

89

89

Nåleventil

Materiale: Messing med plastgreb.
Temperatur: -18°C til + 90°C.

Vare nr.	RG	RG	bar	
150	1/8	1/8	25	
151	1/4	1/4	25	
152	3/8	3/8	100	
153	1/2	1/2	100	
154	3/4	3/4	100	

Nåleventil

Materiale: Messing med plastgreb.
Temperatur: -18°C til + 90°C. Max. 25 bar.

Vare nr.	U RG	I RG		
160	1/8	1/8		
162	1/4	1/4		
	I RG	**U RG**		
160-1	1/8	1/8		
162-1	1/4	1/4		

Nåleventil

Materiale: Messing med plastgreb.
Temperatur: -18°C til + 90°C. Max. 25 bar.

Vare nr.	RG	RG		
170	1/8	1/8		
172	1/4	1/4		

Vinkelhane

Materiale: Messing med plastgreb.
Temperatur: -18°C til + 90°C. Max. 25 bar.

Vare nr.	RG	Ø		
191	1/4	7		
192	1/4	9		
194	3/8	11		
195	3/8	13		
196	3/8	17		

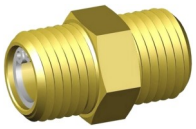

Kontraventil

Materiale: Messing med rustfri stål kugle.
Temperatur: -18°C til + 110°C. Max. 15 bar.

Vare nr.	RG	NV		
1761	1/4	14		
1762	3/8	17		
1763	1/2	22		

Kontraventil *med fjederbelastet O-ring. tætning*

Materiale: Forniklet messing.
Temperatur: -20°C til +80°C. Max. 8 bar.

Vare nr.	MM			
6064010	4			
6064020	6			
6064030	8			

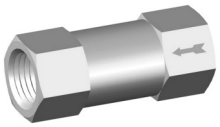

Kontraventil *med fjederbelastet O-ring. tætning*

Materiale: Forniklet messing.
Temperatur: -20°C til +80°C. Max. 8 bar.

Vare nr.	RG	NV		
6062010	M5	8		
6062020	1/8	13		
6062030	1/4	17		
6062040	3/8	24		
6062050	1/2	24		

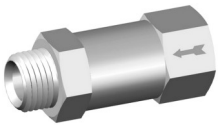

Kontraventil *med fjederbelastet O-ring. tætning*

Materiale: Forniklet messing.
Temperatur: -20°C til +80°C. Max. 8 bar.

Vare nr.	RG	NV		
6063010	M5	8		
6063020	1/8	14		
6063030	1/4	17		
6063040	3/8	24		
6063050	1/2	24		

Kontraventil

Materiale: Messing
Temperatur: -20°C til + 150°C. (vand 100°)

Vare nr.	RG	bar		
430380-003	3/8	25		
430380-004	1/2	25		
430380-006	3/4	25		
430380-008	1	25		
430380-010	1-1/4	18		
430380-011	1-1/2	18		
430380-012	2	18		

Kontraventil *med fjederbelastet O-ring. tætning*

Materiale: Messing (VA –godkendt)
Temperatur: -20°C til + 100°C.

Vare nr.	RG	bar		
430335-003	3/8	12		
430335-004	1/2	12		
430335-006	3/4	12		
430335-008	1	12		
430335-010	1-1/4	10		
430335-011	1-1/2	10		
430335-012	2	10		
430335-013	2-1/2	8		
430335-014	3	8		
430335-016	4	8		

Kontraventil *med fjederbelastet O-ring. tætning*

Materiale: Messing
Temperatur: -20°C til + 100°C.

Vare nr.	RG	bar		
430340-004	1/2	12		
430340-006	3/4	12		
430340-008	1	12		
430340-010	1-1/4	10		
430340-011	1-1/2	10		
430340-012	2	10		

Kontraventil *med filter*

Materiale: Messing
Temperatur: -10°C til + 90°C.

Vare nr.	RG	bar		
430337-004	1/2	12		
430337-006	3/4	12		
430337-008	1	12		
430337-010	1-1/4	10		
430337-011	1-1/2	10		
430337-012	2	10		
430337-013	2-1/2	8		
430337-014	3	8		
430337-016	4	8		

Klapventil med pakning NBR 65

Materiale: Messing.
Temperatur: 0°C til + 90°C.

Vare nr.	RG	bar		
430377-003	3/8	12		
430377-004	1/2	12		
430377-006	3/4	12		
430377-008	1	12		
430377-010	1-1/4	10		
430377-011	1-1/2	10		
430377-012	2	10		

Filter

Materiale: Polymer

Vare nr.	RG			
398662-003	3/8			
398662-004	1/2			
398662-006	3/4			
398662-008	1			
398662-010	1-1/4			
398662-011	1-1/2			
398662-012	2			

Filter

Materiale: Rustfrit stål AISI 304 L.
Temperatur: -15°C til + 150°C.

Vare nr.	RG			
398661-003	3/8			
398661-004	1/2			
398661-006	3/4			
398661-008	1			
398661-010	1-1/4			
398661-011	1-1/2			
398661-012	2			
398661-013	2-1/2			
398661-014	3			
398661-016	4			

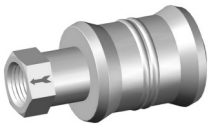

Glideventil

Materiale: Aluminium, forniklet messing.
Temperatur: -10°C til + 80°C. Max.10 bar.

Vare nr.	RG			
6060010	1/8			
6060020	1/4			
6060030	3/8			
6060040	1/2			

Drøvleventil (Med kontra)

Materiale: Aluminium, messing.
Temperatur: 0°C til + 80°C. Max.10 bar.

Vare nr.	RG			
8800010	1/8			
8800020	1/4			
8800030	3/8			
8800040	1/2			

Drøvleventil

Materiale: Aluminium, messing.
Temperatur: 0°C til + 80°C. Max.10 bar.

Vare nr.	RG			
8810010	1/8			
8810020	1/4			
8810030	3/8			
8810040	1/2			

Skydeventil

Materiale: Messing.
Temperatur: 0°C til + 120°C.

Vare nr.	RG	bar		
410082-002	1/4	10		
410082-003	3/8	10		
410082-004	1/2	10		
410082-006	3/4	10		
410082-008	1	10		
410082-010	1 1/4	10		
410082-011	1 1/2	10		
410082-012	2	10		
410082-013	2 1/2	16		
410082-014	3	16		
410082-016	4	16		

Udluftningsventil

Materiale: Forniklet messing .
Temperatur: -20°C til + 80°C. Max. 10 bar.

Vare nr.	RG			
6050010	M5			
6050020	1/8			
6050030	1/4			
6050040	3/8			
6050050	1/2			
6050060	3/4			
6050070	1			

Snavssamler

Materiale: Messing.
Temperatur: -20°C til + 110°C.

Vare nr.	RG	DN	bar	
449110-002	1/4	8	20	
449110-003	3/8	10	20	
449110-004	1/2	15	20	
449110-006	3/4	20	20	
449110-008	1	25	20	
449110-010	1-1/4	32	20	
449110-011	1-1/2	40	20	
449110-012	2	50	20	
449110-013	2-1/2	65	16	
449110-014	3	80	16	
449110-016	4	100	16	

Stophane

Materiale: Messing.
Temperatur: -20°C til + 110°C. Max. 12 bar.

Vare nr.	RG			
407104-003	3/8			
407104-004	1/2			
407104-006	3/4			

Aftapningshane med slangestuds

Materiale: Poleret messing.
Temperatur: 0°C til + 80°C. Max. 8 bar.

Vare nr.	RG			
741401-003	3/8			
741401-004	1/2			
741401-006	3/4			
741401-008	1			

Aftapningshane med slangestuds

Materiale: Sandblæst forniklet messing.
Temperatur: 0°C til + 80°C. Max. 8 bar.

Vare nr.	RG			
741411-003	3/8			
741411-004	1/2			
741411-006	3/4			
741411-008	1			

Luftventil med cykelventil

Materiale: Messing.
Temperatur: -18°C til + 90°C. Max. 20 bar.

Vare nr.	RG			
745751.002	1/4			
745751.004	1/2			
745751.006	3/4			

Stophane

Materiale: Forkromet messing.
Temperatur: 0°C til + 80°C. Max. 8 bar.

Vare nr.	RG	Ø		
744416-004	1/2			

Stophane

Materiale: Forkromet messing.
Temperatur: 0°C til + 80°C. Max. 8 bar.

Vare nr.	RG	Ø		
744416-023	1/2	10		

Roset

Materiale: Rustfrit stål 18/8.

Vare nr.	ø	Ø		
744421-003	3/8	54		
744421-004	1/2	54		

Roset

Materiale: Plast

Vare nr.	ø	Ø		
015223-110	10	63		
015223-112	12	63		
015223-114	14	63		
015223-115	15	63		
015223-116	16	63		
015223-118	18	63		

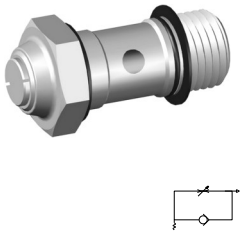

Flow regulator for cylinder

Materiale: Forniklet messing .
Temperatur: -20°C til + 80°C. Max.10 bar.

Vare nr.	RG			
8900010	M5			
8900020	1/8			
8900030	1/4			
8900040	3/8			
8900050	1/2			

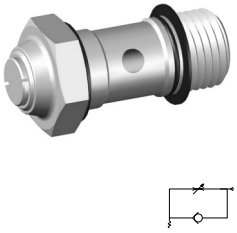

Flow regulator for ventil

Materiale: Forniklet messing .
Temperatur: -20°C til + 80°C. Max.10 bar.

Vare nr.	RG			
8910010	M5			
8910020	1/8			
8910030	1/4			
8910040	3/8			
8910050	1/2			

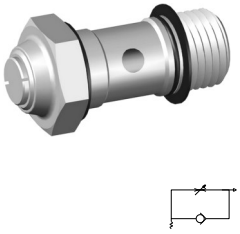

Flow regulator BI-DIREKTIONAL

Materiale: Forniklet messing .
Temperatur: -20°C til + 80°C. Max.10 bar.

Vare nr.	RG			
8920010	M5			
8920020	1/8			
8920030	1/4			
8920040	3/8			
8920050	1/2			

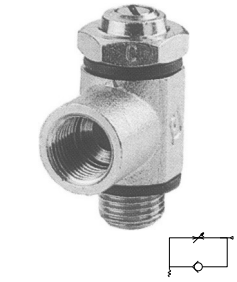

Flow regulator for cylinder

Materiale: Forniklet messing .
Temperatur: -20°C til + 80°C. Max.10 bar.

Vare nr.	RG			
8952010	1/8			
8952020	1/4			
8952030	3/8			

Flow regulator for ventil

Materiale: Forniklet messing .
Temperatur: -20°C til + 80°C. Max.10 bar.

Vare nr.	RG			
8962010	1/8			
8962020	1/4			
8962030	3/8			

Flow regulator for cylinder

Materiale: Forniklet messing .
Temperatur: -20°C til + 80°C. Max.10 bar.

Vare nr.	Ø	RG	Vare nr.	Ø	RG
8950010	4/2,7	M5	8950110	12/10	3/8
8950020	4/2,7	1/8	8950120	12/10	1/2
8950030	6/4	M5	8950130	15/12,	1/2
8950040	6/4	1/8			
8950050	6/4	1/4			
8950060	8/6	1/8			
8950070	8/6	1/4			
8950080	8/6	3/8			
8950090	10/8	1/4			
8950100	10/8	3/8			

Flow regulator for ventil

Materiale: Forniklet messing .
Temperatur: -20°C til + 80°C. Max.10 bar.

Vare nr.	Ø	RG	Vare nr.	Ø	RG
8960010	4/2,7	M5	8960110	12/10	3/8
8960020	4/2,7	1/8	8960120	12/10	1/2
8960030	6/4	M5	8960130	15/12,	1/2
8960040	6/4	1/8			
8960050	6/4	1/4			
8960060	8/6	1/8			
8960070	8/6	1/4			
8960080	8/6	3/8			
8960090	10/8	1/4			
8960100	10/8	3/8			

Flow regulator for cylinder

Materiale: Forniklet messing .
Temperatur: -20°C til + 80°C. Max. 1-10 bar.

Vare nr.	Ø	RG	Vare nr.	Ø	RG
8953010	3	M5	8953120	8	1/4
8953020	4	M5	8953130	8	3/8
8953030	4	1/8	8953140	10	1/4
8953040	5	M5	8953150	10	3/8
8953050	5	1/8	8953160	12	3/8
8953060	5	1/4	8953170	12	1/2
8953070	6	M5	8953180	14	1/2
8953080	6	1/8			
8953090	6	1/4			
8953100	8	1/8			

Flow regulator for ventil

Materiale: Forniklet messing .
Temperatur: -20°C til + 80°C. Max. 1-10 bar.

Vare nr.	Ø	RG	Vare nr.	Ø	RG
8963010	3	M5	8963120	8	1/4
8963020	4	M5	8963130	8	3/8
8963030	4	1/8	8963140	10	1/4
8963040	5	M5	8963150	10	3/8
8963050	5	1/8	8963160	12	3/8
8963060	5	1/4	8963170	12	1/2
8963070	6	M5	8963180	14	1/2
8963080	6	1/8			
8963090	6	1/4			
8963100	8	1/8			

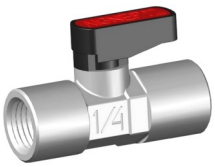

Mini kuglehane

Materiale: Forkromet messing med plastgreb.
Temperatur: -20°C til + 80°C. Max. 20 bar.

Vare nr.	RG	RG		
6300010	1/8	1/8		
6300020	1/4	1/4		
6300030	3/8	3/8		
6300040	1/2	1/2		
6300050	3/4	3/4		

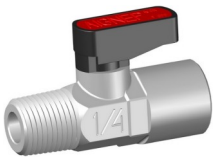

Mini kuglehane

Materiale: Forkromet messing med plastgreb.
Temperatur: -20°C til + 80°C. Max. 20 bar.

Vare nr.	KRG	RG		
6310010	1/8	1/8		
6310020	1/4	1/8		
6310030	1/4	1/4		
6310040	3/8	3/8		
6310050	1/2	1/2		
6310060	3/4	3/4		

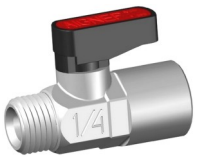

Mini kuglehane

Materiale: Forkromet messing med plastgreb.
Temperatur: -20°C til + 80°C. Max. 20 bar.

Vare nr.	RG	RG		
6320010	1/8	1/8		
6320020	1/4	1/4		
6320030	1/4	1/8		
6320040	3/8	3/8		
6320050	1/2	1/2		
6320060	3/4	3/4		

Mini kuglehane

Materiale: Forkromet messing med plastgreb.
Temperatur: -20°C til + 80°C. Max. 20 bar.

Vare nr.	KRG	RG		
6330010	1/8	1/8		
6330020	1/8	1/4		
6330030	1/4	1/8		
6330040	1/4	1/4		
6330050	3/8	3/8		
6330060	1/2	1/2		
6330070	3/4	3/4		

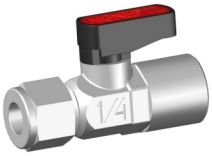

Mini kuglehane

Materiale: Forkromet messing med plastgreb.
Temperatur: -20°C til + 80°C. Max. 20 bar.

Vare nr.	Ø	RG		
6340010	6	1/8		
6340020	8	1/8		
6340030	8	1/4		
6340040	10	3/8		
6340050	12	3/8		
6340070	15	1/2		
6340080	16	3/4		
6340090	18	3/4		

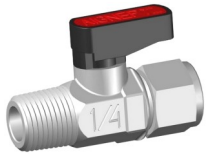

Mini kuglehane

Materiale: Forkromet messing med plastgreb.
Temperatur: -20°C til + 80°C. Max. 20 bar.

Vare nr.	KRG	Ø		
6350010	1/8	6		
6350020	1/8	8		
6350030	1/4	6		
6350040	1/4	8		
6350050	3/8	10		
6350060	3/8	12		
6350080	1/2	15		
6350090	3/4	16		
6350100	3/4	18		

Mini kuglehane

Materiale: Forkromet messing med plastgreb.
Temperatur: -20°C til + 80°C. Max. 20 bar.

Vare nr.	RG	RG		
6420010	1/8	1/8		
6420020	1/8	1/4		
6420030	1/4	1/4		
6420040	3/8	1/4		
6420050	3/8	3/8		
6420070	1/2	1/2		
6420090	3/4	3/4		

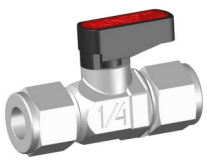

Mini kuglehane

Materiale: Forkromet messing med plastgreb.
Temperatur: -20°C til + 80°C. Max. 20 bar.

Vare nr.	Ø	Ø		
6450010	6	6		
6450020	6	8		
6450030	8	8		
6450040	10	8		
6450050	10	10		
6450060	10	12		
6450070	12	12		
6450140	15	15		
6450200	18	18		

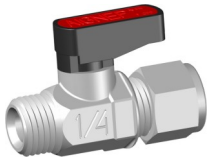

Mini kuglehane

Materiale: Forkromet messing med plastgreb.
Temperatur: -20°C til + 80°C. Max. 20 bar.

Vare nr.	RG	Ø	Vare nr.	RG	Ø
6440010	1/8	6	6440110	1/2	12
6440020	1/8	8	6440120	1/2	15
6440030	1/4	6	6440130	3/4	15
6440040	1/4	8	6440140	3/4	16
6440050	1/4	10	6440150	3/4	18
6440060	3/8	8			
6440070	3/8	10			
6440080	3/8	12			
6440090	3/8	15			
6440100	1/2	10			

Mini kuglehane

Materiale: Forkromet messing med plastgreb.
Temperatur: -20°C til + 80°C. Max. 20 bar.

Vare nr.	RG	RG		
6490020	1/4	1/4		
6490030	3/8	3/8		

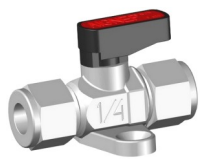

Mini kuglehane

Materiale: Forkromet messing med plastgreb.
Temperatur: -20°C til + 80°C. Max. 20 bar.

Vare nr.	Ø	DN		
6500030	8	5,5		

Mini vinkelkuglehane

Materiale: Forkromet messing med plastgreb.
Temperatur: -20°C til + 80°C. Max. 20 bar.

Vare nr.	RG	KRG		
6540010	1/4	1/4		

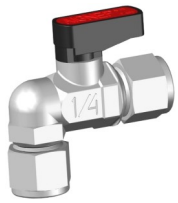

Mini vinkelkuglehane

Materiale: Forkromet messing med plastgreb.
Temperatur: -20°C til + 80°C. Max. 20 bar.

Vare nr.	Ø			
6550030	8			

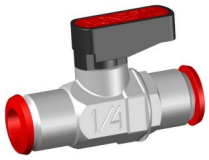

Mini kuglehane

Materiale: Forkromet messing med plastgreb.
Temperatur: -20°C til + 80°C. Max. 20 bar.

Vare nr.	Ø	Ø		
6560010	4	4		
6560020	6	6		
6560030	8	8		

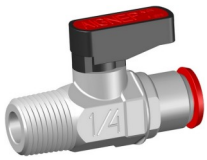

Mini kuglehane

Materiale: Forkromet messing med plastgreb.
Temperatur: -20°C til + 80°C. Max. 20 bar.

Vare nr.	KRG	RG		
6570010	1/8	4		
6570020	1/8	6		
6570030	1/8	8		
6570040	1/4	6		
6570050	1/4	8		

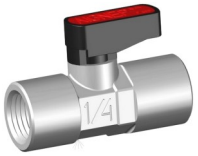

Mini kuglehane *med udluftning*

Materiale: Forkromet messing med plastgreb.
Temperatur: -20°C til + 80°C. Max. 20 bar.

Vare nr.	RG			
6600010	1/8			
6600020	1/4			
6600030	3/8			

Mini kuglehane *3 vejs L- boret*

Materiale: Forkromet messing med plastgreb.
Temperatur: -20°C til + 80°C. Max. 20 bar.

Vare nr.	RG			
6700010	1/8			
6700020	1/4			
6700030	3/8			

Mini kuglehane *3 vejs T- boret*

Materiale: Forkromet messing med plastgreb.
Temperatur: -20°C til + 80°C. Max. 20 bar.

Vare nr.	RG			
6710010	1/8			
6710020	1/4			
6710030	3/8			

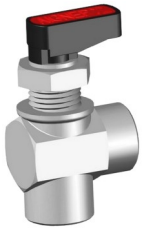

Mini kuglehane *vinkel*

Materiale: Forkromet messing med plastgreb.
Temperatur: -20°C til + 80°C. Max. 20 bar.

Vare nr.	RG			
6720010	1/8			
6720020	1/4			
6720030	3/8			

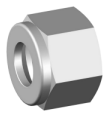

Omløber

Materiale: Forkromet messing.
Temperatur: -20°C til + 80°C.

Vare nr.	Ø	RG		
6680010	6	1/8		
6680020	8	1/4		
6680030	10	3/8		
6680040	12	3/8		
6680050	14	1/2		
6680060	15	1/2		
6680070	16	3/4		
6680080	18	3/4		

Spindelforlænger

Materiale: Forkromet messing med plastgreb.
Temperatur: -20°C til + 80°C.

Vare nr.	Type			
6915010	A			
6915020	B			

A anvendes til 1/8-1/4-3/8 B til 1/2-3/4

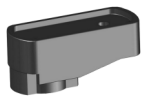

Standard greb

Materiale: PA 66.
Temperatur: -20°C til + 80°C.

Vare nr.	Type			
6900010	A			
6900020	B			

A anvendes til 1/8-1/4-3/8 B til 1/2-3/4

Lang greb

Materiale: PA 66.
Temperatur: -20°C til + 80°C.

Vare nr.	Type			
6910010	A			
6910020	B			
A anvendes til 1/8-1/4-3/8 B til 1/2-3/4				

Markering

Materiale: PA 66.
Temperatur: -20°C til + 80°C.

Vare nr.	Type	Farve	Vare nr.	Type	Farve
6920010	A	Rød	6920110	B	Rød
6920020	A	Hvid	6920120	B	Hvid
6920030	A	Gul	6920130	B	Gul
6920040	A	Grøn	6920140	B	Grøn
6920050	A	Blå	6920150	B	Blå
A anvendes til 1/8-1/4-3/8 B til 1/2-3/4					

Aftapningshane *med slangestuds*

Materiale: Forniklet messing.
Temperatur: -20°C til + 80°C.

Vare nr.	RG	bar		
743250-003	3/8	15		
743250-004	1/2	15		
743250-006	3/4	15		
743250-008	1	12		

Kuglehane *med fuld gennemløb og aftap*

Materiale: Forkromet messing med teflon pakning.
Temperatur: -20°C til + 110°C.

Vare nr.	RG	bar		
418147-004	1/2	30		
418147-006	3/4	30		
418147-008	1	25		
418147-010	1-1/4	25		
418147-011	1-1/2	20		
418147-012	2	20		

Kuglehane *med fuld gennemløb*

Materiale: Forkromet messing med teflon pakning.
Temperatur: -20°C til + 150°C. (VA -Godkendt)

Vare nr.	RG	bar		
418117-002	1/4	50		
418117-003	3/8	50		
418117-004	1/2	50		
418117-006	3/4	40		
418117-008	1	40		
418117-010	1-1/4	30		
418117-011	1-1/2	30		
418117-012	2	25		
418117-013	2-1/2	18		
418117-014	3	16		
418117-016	4	14		

Kuglehane *med fuld gennemløb*

Materiale: Forkromet messing med teflon pakning.
Temperatur: -20°C til + 150°C. (VA -Godkendt)

Vare nr.	RG	bar		
418118-002	1/4	50		
418118-003	3/8	50		
418118-004	1/2	50		
418118-006	3/4	40		
418118-008	1	40		
418118-010	1-1/4	30		
418118-011	1-1/2	30		
418118-012	2	25		

Kuglehane *med fuld gennemløb*

Materiale: Forkromet messing med teflon pakning.
Temperatur: -20°C til + 150°C. (VA -Godkendt)

Vare nr.	RG	bar		
418119-002	1/4	50		
418119-003	3/8	50		
418119-004	1/2	50		
418119-006	3/4	40		
418119-008	1	40		

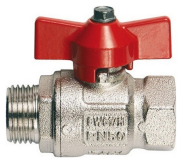

Kuglehane *med fuld gennemløb*

Materiale: Forkromet messing med teflon pakning.
Temperatur: -20°C til + 150°C. (VA -Godkendt)

Vare nr.	RG	bar		
418120-002	1/4	50		
418120-003	3/8	50		
418120-004	1/2	50		
418120-006	3/4	40		
418120-008	1	40		

Kuglehane *med fuld gennemløb*

Materiale: Forkromet messing med teflon pakning.
Temperatur: -20°C til + 150°C. (VA -Godkendt)

Vare nr.	RG	bar		
418123-004	1/2	50		
418123-006	3/4	40		
418123-008	1	40		
418123-010	1-1/4	30		
418123-011	1-1/2	20		
418123-012	2	20		

3 vejs kuglehane

Materiale: Forkromet messing med teflon pakning.
Temperatur: -20°C til + 150°C. Max. 25 bar.

Vare nr.	RG	boret	Vare nr.	RG	boret
418602-002	1/4	L	418603-002	1/4	T
418602-003	3/8	L	418603-003	3/8	T
418602-004	1/2	L	418603-004	1/2	T
418602-006	3/4	L	418603-006	3/4	T
418602-008	1	L	418603-008	1	T
418602-010	1-1/4	L	418603-010	1-1/4	T
418602-011	1-1/2	L	418603-011	1-1/2	T
418602-012	2	L			

Gaskuglehane *med fuld gennemløb*

Materiale: Forkromet messing med teflon pakning.
Temperatur: -20°C til + 60°C. Max. 5 bar

Vare nr.	RG			
418191-002	1/4			
418191-003	3/8			
418191-004	1/2			
418191-006	3/4			
418191-008	1			
418191-010	1-1/4			
418191-011	1-1/2			
418191-012	2			

Gaskuglehane *med fuld gennemløb*

Materiale: Forkromet messing med teflon pakning.
Temperatur: -20°C til + 60°C. Max. 5 bar

Vare nr.	RG			
418192-002	1/4			
418192-003	3/8			
418192-004	1/2			
418192-006	3/4			
418192-008	1			
418192-010	1-1/4			
418192-011	1-1/2			
418192-012	2			

Gaskuglehane *med fuld gennemløb (godkendt)*

Materiale: Forkromet messing med teflon pakning.
Temperatur: -20°C til + 60°C. Max. 5 bar.

Vare nr.	RG			
418193-002	1/4			
418193-003	3/8			
418193-004	1/2			
418193-006	3/4			
418193-008	1			

Gaskuglehane *med fuld gennemløb (godkendt)*

Materiale: Forkromet messing med teflon pakning.
Temperatur: -20°C til + 60°C. Max. 5 bar.

Vare nr.	RG			
418194-002	1/4			
418194-003	3/8			
418194-004	1/2			
418194-006	3/4			
418194-008	1			

Gaskuglehane *vinkel*

Materiale: Forkromet messing med teflon pakning.
Temperatur: -20°C til + 60°C. Max. 5 bar

Vare nr.	KRG			
418195-004	1/2			

Håndtag til kuglehaner

Materiale: Letmetal
Temperatur: -20°C til + 150°C.

Vare nr.				
418148-002	1/4	3/8	1/2	
418148-003		3/4	1	
418148-006	1-1/4	1-1/2		
418148-008		2		
418148-010		2-1/2		
418148-012		3	4	

Håndtag til kuglehaner

Materiale: Letmetal
Temperatur: -20°C til + 150°C.

Vare nr.				
418149-002	1/4	3/8	1/2	
418149-003		3/4	1	
418149-004	11/4			

Høj håndtag til kuglehaner

Materiale: Letmetal
Temperatur: -20°C til + 150°C.

Vare nr.				
418150-003	1/4	3/8	1/2	
418150-004	3/4	1		
418150-006	1-1/4	1-1/2		
418150-008		2		
418150-010	2-1/2			
418150-012		3	4	

Vinkel kuglehane

Materiale: Forniklet messing.
Temperatur: 0°C til +110°C. Max.16 bar.

Vare nr.	KRG			
185	1/2			

Vinkelhane

Materiale: Forkromet messing.
Temperatur: 0°C til + 80°C. Max. 20 bar.

Vare nr.	RG			
193	1/4			

Mini kuglehane (VA -Godkendt)

Materiale: Forkromet messing med plastgreb.
Temperatur: 0°C til + 90°C. Max.15 bar.

Vare nr.	RG			
743522-001	1/8			
743522-002	1/4			
743522-003	3/8			
743522-004	1/2			
743522-006	3/4			

Mini kuglehane (VA -Godkendt)

Materiale: Forkromet messing med plastgreb.
Temperatur: 0°C til + 90°C. Max.15 bar.

Vare nr.	RG			
743622-001	1/8			
743622-002	1/4			
743622-003	3/8			
743622-004	1/2			
743622-006	3/4			

Sikkerhedsventil

Materiale: Forniklet messing.
Temperatur: 5°C til + 110°C. N/M

Vare nr.	RG	bar		
432261-104	1/2	1,5		
432261-204	1/2	2,5		
432261-304	1/2	3,0		
432261-404	1/2	4,0		
432261-504	1/2	6,0		

Sikkerhedsventil

Materiale: Forniklet messing.
Temperatur: 5°C til + 110°C. M/M

Vare nr.	RG	bar		
432262-104	1/2	1,5		
432262-106	3/4	1,5		
432262-204	1/2	2,5		
432262-206	3/4	2,5		
432262-304	1/2	3,0		
432262-306	3/4	3,0		
432262-404	1/2	4,0		
432262-406	3/4	4,0		
432262-504	1/2	6,0		
432262-506	3/4	6,0		

Reguleringsventil

Materiale: Forniklet messing.
Temperatur: 0°C til + 110°C. Max.10 bar.

Vare nr.	RG			
401786-503	3/8			
401786-504	1/2			

Reguleringsventil *vinkel*

Materiale: Forniklet messing.
Temperatur: 0°C til + 110°C. Max.10 bar.

Vare nr.	RG			
401787-503	3/8			
401787-504	1/2			

Udlufteventil

Materiale: Forkromet messing med plastgreb.
Temperatur: 0°C til + 110°C. Max.10 bar.

Vare nr.	RG			
281	1/4			
282	3/8			
283	1/2			

Tryk reguleringsventil

Materiale: Forniklet messing.
Temperatur: 0°C til + 80°C. 1 - 4 bar.

Vare nr.	RG			
433911-004	1/2			
433911-006	3/4			

Udluftningsventil

Materiale: Forniklet messing.
Temperatur: 0°C til + 110°C. Max.10 bar.

Vare nr.	RG			
447020-003	3/8			
447020-004	1/2			

Udluftningsventil

Materiale: Forniklet messing.
Temperatur: 0°C til + 110°C. Max.10 bar.

Vare nr.	RG			
447023-003	3/8			
447023-004	1/2			
447023-006	3/4			
447023-008	1			

Lukkeautomat

Materiale: Forniklet messing.
Temperatur: 0°C til + 110°C. Max. 10 bar.

Vare nr.	RG			
447024-103	3/8			
447024-104	1/2			

Udluftningsventil

Materiale: Forniklet messing.
Temperatur: 0°C til + 110°C. Max. 10 bar.

Vare nr.	RG			
447032-003	3/8			
447032-004	1/2			

Kontraventil

Materiale: Rustfrit stål AISI 316L.
Temperatur: -20°C til +110°C. Max. 40 bar.

Vare nr.	RG			
83550020	1/4			
83550030	3/8			
83550040	1/2			
83550050	3/4			
83550060	1			
83550070	1-1/4			
83550080	1-1/2			
83550090	2			

Klapventil

Materiale: Rustfrit stål AISI 316L.
Temperatur: -20°C til +180°C.

Vare nr.	RG	bar		
83560020	1/4	63		
83560030	3/8	63		
83560040	1/2	63		
83560050	3/4	63		
83560060	1	63		
83560070	1-1/4	40		
83560080	1-1/2	40		
83560090	2	40		

Snavssamler

Materiale: Rustfrit stål AISI 316L.
Temperatur: -20°C til + 180°C. Max. 16 bar.

Vare nr.	RG			
83570020	1/4			
83570030	3/8			
83570040	1/2			
83570050	3/4			
83570060	1			
83570070	1-1/4			
83570080	1-1/2			
83570090	2			

Kontraventil

Materiale: Rustfrit stål AISI 316L.
Temperatur: -20°C til +200°C. Max. 40 bar.

Vare nr.	RG			
83670020	1/4			
83670040	3/8			
83670040	1/2			
83670050	3/4			
83670060	1			
83670070	1-1/4			
83670080	1-1/2			
83670090	2			

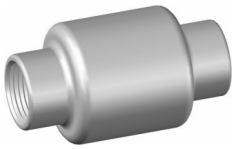

Kontraventil

Materiale: Rustfrit stål AISI 304
Temperatur: -20°C til +90°C. Max.16 bar.

Vare nr.	RG			
83650020	1/4			
83650030	3/8			
83650040	1/2			

Kontraventil

Materiale: Rustfrit stål AISI 304
Temperatur: -20°C til +90°C. Max.16 bar.

Vare nr.	RG			
83660050	3/4			
83660060	1			
83660070	1-1/4			
83660080	1-1/2			
83660090	2			
83660100	2-1/2			
83660110	3			
83660120	4			

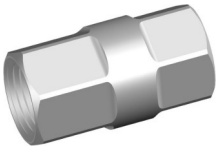

Kontraventil

Materiale: Rustfrit stål AISI 316L
Temperatur: -20/+225°C 0,99/15 bar

Vare nr.	RG			
66062010	1/8			
66062020	1/4			
66062030	3/8			
66062040	1/2			

Skydeventil

Materiale: Rustfrit stål AISI 316L.
Temperatur: -20°C til +180°C. Max. 16 bar.

Vare nr.	RG	Ø		
83008020	1/4	11		
83008030	3/8	12		
83008040	1/2	15		
83008050	3/4	20		
83008060	1	25		
83008070	1-1/4	32		
83008080	1-1/2	40		
83008090	2	50		

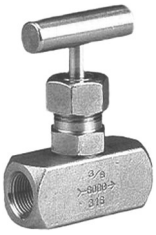

Nåleventil

Materiale: Rustfrit stål AISI 316L.
Temperatur: -15°C til + 180°C. Max. 410 bar.

Vare nr.	RG			
83590020	1/4			
83590030	3/8			
83590040	1/2			
83590050	3/4			
83590060	1			

Kuglehane *med fuld gennemløb*

Materiale: Rustfrit syrefast AISI 316.
Temperatur: -10°C til +150°C. Max. 64 bar.

Vare nr.	RG			
83001510	1/4			
83001520	3/8			
83001530	1/2			
83001540	3/4			
83001550	1			

Kuglehane

Materiale: Rustfrit stål AISI 316L
Temperatur: -10°C til +120°C. Max. 64 bar.

Vare nr.	RG			
83007110	1/2			
83007120	3/4			
83007130	1			

Kuglehane

Materiale: Rustfrit stål AISI 316L
Temperatur: -20°C til +120°C. Max. 40 bar.

Vare nr.	RG			
83000410	1/4			
83000420	3/8			
83000430	1/2			
83000440	3/4			

Kuglehane

Materiale: Rustfrit stål AISI 316L
Temperatur: -20°C til +120°C. Max. 40 bar.

Vare nr.	RG			
83000510	1/4			
83000520	3/8			
83000530	1/2			
83000540	3/4			

Mini kuglehane

Materiale: Rustfrit stål AISI 316L.
Temperatur: -15°C til + 180°C. Max. 40 bar.

Vare nr.	RG			
66300010	1/8	M/M		
66300020	1/4	M/M		

Mini kuglehane

Materiale: Rustfrit stål AISI 316L.
Temperatur: -15°C til + 180°C. Max. 40 bar.

Vare nr.	RG			
66310010	1/8	N/M		
66310020	1/4	N/M		

Kuglehane

Materiale: Rustfrit stål AISI 316L
Temperatur: -10°C til +150°C. Max. 64 bar.

Vare nr.	RG			
83001230	3/8			
83001240	1/2			
83001250	3/4			
83001260	1			
83001270	1 1/4			
83001280	1 1/2			
83001290	2			

Kuglehane med reduceret gennemløb

Materiale: Rustfrit stål AISI 316L.
Temperatur: -20°C til + 180°C. Max. 40 bar.

Vare nr.	RG	Ø		
83000010	1/4	5		
83000020	3/8	7		
83000030	1/2	10		
83000040	3/4	12,5		
83000050	1	17		
83000060	1-1/4	22		
83000070	1-1/2	25		
83000080	2	32		

Kuglehane med fuld gennemløb

Materiale: Rustfrit stål AISI 316L.
Temperatur: -20°C til + 180°C. Max. 64 bar.

Vare nr.	RG	Ø	Vare nr.	RG	Ø
83001010	1/4	11,6	83001060*	1-1/4	32
83001020	3/8	13	83001070*	1-1/2	38
83001030	1/2	15	83001080*	2	50
83001040	3/4	20	83001090*	2-1/2	64
83001050	1	25	83001100*	3	76
			83001110*	4	94

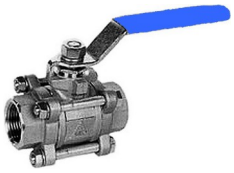

Kuglehane med fuld gennemløb

Materiale: Rustfrit stål AISI 316L.
Temperatur: -20°C til + 180°C. Max. 70 bar.

Vare nr.	RG	Ø		
83002010	1/4	7		
83002020	3/8	10		
83002030	1/2	15		
83002040	3/4	20		
83002050	1	25		
83002060	1-1/4	32		
83002070	1-1/2	38		
83002080	2	50		
83002090	2-1/2	65		
83002100	3	75		
83002110	4	100		

Kuglehane med fuld gennemløb

Materiale: Rustfrit stål AISI 316L.
Temperatur: -20°C til + 180°C.

Vare nr.	RG	Ø	bar	
83003010	1/4	7	63	
83003020	3/8	10	63	
83003030	1/2	15	63	
83003040	3/4	20	63	
83003050	1	25	63	
83003060	1-1/4	32	40	
83003070	1-1/2	40	40	
83003080	2	50	40	
83003090	2-1/2	65	40	
83003100	3	76	40	
83003110	4	100	40	

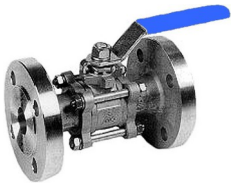

Kuglehane med fuld gennemløb

Materiale: Rustfrit stål AISI 316L
Tryk: Max. 40 bar.

Vare nr.	DN	Ø		
83004030	15	16		
83004040	20	20		
83004050	25	25		
83004060	32	32		
83004070	40	38		
83004080	50	51		
83004090	65	65		
83004100	80	80		
83004110	100	100		
83004120	125	80		
83004130	150	100		

Kuglehane

Materiale: Rustfrit stål AISI 316L.
Temperatur: -20°C til + 180°C.

Vare nr.	DN	Ø	bar	
83005030	15	15	63	
83005040	20	20	63	
83005050	25	25	63	
83005060	32	32	63	
83005070	40	40	63	
83005080	50	50	63	
83005090	65	65	40	
83005100	80	80	40	
83005110	100	100	40	
83005120	125	125	40	
83005130	150	125	40	

3 vejs kuglehaner L boret

Materiale: Rustfrit stål AISI 316L.
Temperatur: -20°C til + 180°C. Max. 64 bar.

Vare nr.	RG	Ø		
83006020	1/4	10		
83006030	3/8	10		
83006040	1/2	13		
83006050	3/4	16		
83006060	1	20		
83006070	1-1/4	25		
83006080	1-1/2	32		
83006090	2	38		

3 vejs kuglehaner T boret

Materiale: Rustfrit stål AISI 316L.
Temperatur: -20°C til + 180°C. Max. 64 bar.

Vare nr.	RG	Ø		
83007020	1/4	10		
83007030	3/8	10		
83007040	1/2	13		
83007050	3/4	16		
83007060	1	20		
83007070	1-1/4	25		
83007080	1-1/2	32		
83007090	2	38		

Spulekryds

Materiale: Forkromet messing
Temperatur: -18°C til + 80°C.

Vare nr.	RG	Slange		
50000	1/2	1/2		

Afløbs forskruning

Materiale: Rustfrit stål AISI 303
Temperatur: -18°C til + 80°C.

Vare nr.	RG	Slange		
50017	5/8	1/2		

Arbejdstrykket og temperaturen afhænger af hvilken type rør der anvendes.
Derfor må værdierne afgøres i lighed med rørets egenskaber

Trykvejledning for kompressions fittings

Serie	Messing	Forniklet messing
Størrelse	**Maksimum tryk**	**Maksimum tryk**
ø 4	148 bar	128 bar
ø 6	148 bar	178 bar
ø 8	128 bar	148 bar
ø10	178 bar	113 bar
ø12	148 bar	74 bar
ø14	113 bar	69 bar
ø16	74 bar	69 bar
ø18	59 bar	64 bar
ø22	39 bar	
ø28	16 bar	

Monteringsvejledning for kompressions fittings

1. Afkort røret vinkelret og afgrat.

2. Dryp lidt olie på gevind og skærering.

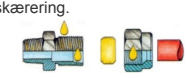

3. Skru omløberen let på

4. Røret skal være i bund i fittingsdelen.

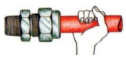

5. Spænd omløberen 1-1/4 omgang.

6. Skæreringen vil herefter være skåret ligeligt ned i røret.

7. Efterspænd omløberen med ca. 1/4 omgang.

T-stykke

Materiale: Messing
Temperatur: -30°C til + 150°C

Vare nr.	Ø			
359	4			
361	6			
362	8			
363	10			
364	12			
365	15			
366	16			
367	18			
368	22			
368-1	28			

T-stykke

Materiale: Messing
Temperatur: -30°C til + 150°C

Vare nr.	Ø	KRG	Vare nr.	Ø	KRG
389	4	1/8	397	12	3/8
391	6	1/8	397-1	12	1/2
393	6	1/4	398	15	1/2
393-1	8	1/8	399	16	1/2
394	8	1/4	400	18	1/2
395	8	3/8	401	18	3/4
395-1	10	1/4	402	22	3/4
396	10	3/8			
396-1	10	1/2			
396-2	12	1/4			

T-stykke

Materiale: Messing
Temperatur: -30°C til + 150°C

Vare nr.	Ø	RG	Vare nr.	Ø	RG
240	4	1/8	250	12	3/8
241	6	1/8	251	12	1/2
242	6	1/4	253	15	1/2
243	8	1/8	254	16	1/2
244	8	1/4	255	18	1/2
245	8	3/8	256	18	3/4
246	10	1/4			
247	10	3/8			
248	10	1/2			
249	12	1/4			

T-stykke

Materiale: Messing
Temperatur: -30°C til + 150°C

Vare nr.	Ø	KRG		
460	4	1/8		
462	6	1/8		
462-1	6	1/4		
462-2	8	1/8		
463	8	1/4		
463-1	8	3/8		
463-2	10	1/4		
464	10	3/8		
465	12	3/8		
466	12	1/2		

Kryds

Materiale: Messing
Temperatur: -30°C til + 150°C

Vare nr.	Ø			
350	4			
351	6			
352	8			
353	10			
354	12			

Vinkel

Materiale: Messing
Temperatur: -30°C til + 150°C

Vare nr.	Ø			
369	4			
371	6			
372	8			
373	10			
374	12			
375	15			
376	16			
377	18			
379	22			
380	28			

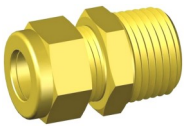

Brystnippel

Materiale: Messing
Temperatur: -30°C til + 150°C

Vare nr.	Ø	KRG		
299	4	1/8		
300	4	1/4		
301	6	1/8		
302	6	1/4		
302-1	6	3/8		
303	8	1/8		
304	8	1/4		
305	8	3/8		
306	8	1/2		
307	10	1/8		
308	10	1/4		
309	10	3/8		
310	10	1/2		
311	12	1/4		
312	12	3/8		
313	12	1/2		
314	15	3/8		
315	15	1/2		
316	16	1/2		

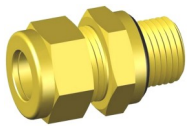

Brystnippel *inkl. pakning*

Materiale: Messing
Temperatur: -30°C til + 150°C

Vare nr.	Ø	RG		
225	4	1/8		
227	6	1/8		
228	6	1/4		
229	8	1/8		
230	8	1/4		
231	8	3/8		
232	10	1/4		
233	10	3/8		
237	22	3/4		
238	22	1		

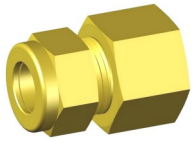

Nippelmuffe

Materiale: Messing
Temperatur: -30°C til + 150°C

Vare nr.	Ø	RG	Vare nr.	Ø	RG
319	4	1/8	329	12	3/8
320	4	1/4	330	12	1/2
321	6	1/8	331	15	1/2
322	6	1/4	332	16	1/2
323	8	1/8	332-1	16	3/4
324	8	1/4	332-2	18	1/2
325	8	3/8	332-3	18	3/4
326	10	1/4	332-4	22	3/4
327	10	3/8	332-5	22	1
328	10	1/2			

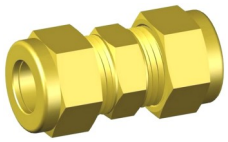

Union

Materiale: Messing
Temperatur: -30°C til + 150°C

Vare nr.	Ø	NV		
334	4	10		
336	6	11		
337	8	13		
338	10	16		
339	12	18		
340	15	21		
341	16	22		
342	18	26		
344	22	30		
345	28			

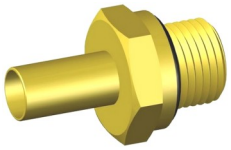

Rørnippel *inkl. pakning*

Materiale: Messing
Temperatur: -30°C til + 150°C

Vare nr.	Ø	RG		
381	6	1/8		
382	6	1/4		
383	8	1/8		
384	8	1/4		
385	8	3/8		
386	10	1/4		
387	10	3/8		

Vinkel

Materiale: Messing
Temperatur: -30°C til + 150°C

Vare nr.	Ø	KRG	Vare nr.	Ø	KRG
404	4	1/8	415	12	3/8
406	6	1/8	416	12	1/2
406-1	8	1/8	419	15	1/2
407	6	1/4	420	16	1/2
408	8	1/4	421	18	1/2
409	8	3/8	422	18	3/4
411	10	1/4	425	22	3/4
412	10	3/8	426	22	1
413	10	1/2	427	28	1
414	12	1/4			

Banjovinkel *inkl. pakning*

Materiale: Messing
Temperatur: -30°C til + 150°C

Vare nr.	Ø	RG		
430	4	1/8		
431	6	1/8		
432	6	1/4		
433	8	1/8		
434	8	1/4		
435	8	3/8		
436	10	1/4		
437	10	3/8		

Vinkel

Materiale: Messing
Temperatur: -30°C til + 150°C

Vare nr.	Ø	RG	Vare nr.	Ø	RG
444	4	1/8	452	12	3/8
446	6	1/8	452-1	12	1/2
447	6	1/4	453	15	3/8
448	8	1/8	454	15	1/2
449	8	1/4	455	16	1/2
449-1	8	3/8	456	18	1/2
450	10	1/4	457	18	3/4
451	10	3/8	458	22	3/4
451-1	10	1/2	459	22	1
451-2	12	1/4			

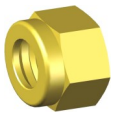

Omløber

Materiale: Messing
Temperatur: -30°C til + 150°C

Vare nr.	Ø	MM	Vare nr.	Ø	MM
470	4	8x1	480	22	30x1,5
471	5	10x1	481	28	
472	6	10x1			
473	8	12x1			
474	10	16x1,5			
475	12	18x1,5			
476	15	20x1,5			
477	16	22x1,5			
478	18	24x1,5			

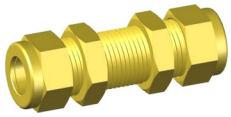

Gennemføring

Materiale: Messing
Temperatur: -30°C til + 150°C

Vare nr.	Ø	mm		
485	4	15		
486	6	15		
487	8	15		
488	10	16		
489	12	20		

Konusring *for kobberrør*

Materiale: Messing
Temperatur: -30°C til + 150°C

Vare nr.	Ø			
529	4			
531	6			
532	8			
533	10			
534	12			
536	15			
538	18			
540	22			
541	28			

Konusring *for nylonrør*

Materiale: Messing
Temperatur: -30°C til + 150°C

Vare nr.	Ø			
549	4			
551	6			
552	8			
553	10			
554	12			
556	15			
557	16			
558	18			
560	22			

Konusring

Materiale: Teflon

Vare nr.	Ø			
520	4			
522	6			
523	8			
524	10			
525	12			
526	15			
527	16			
528	18			
528-1	22			

Klemring

Materiale: Messing
Temperatur: -30°C til + 150°C

Vare nr.	Ø			
204	4			
206	6			
208	8			
210	10			
212	12			
215	15			
216	16			
218	18			
222	22			

Prop

Materiale: Messing
Temperatur: -30°C til + 150°C

Vare nr.	Ø			
491	4			
492	6			
493	8			
494	10			
495	12			
496	15			
497	16			
498	18			
499	22			

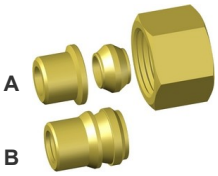

A Reduktions B

Materiale: Messing
Temperatur: -30°C til + 150°C

Vare nr.	Ø	Ø	Type	
291	4	6	A	
292	6	8	A	
293	8	10	A	
294	10	12	B	
295	10	15	B	
296	12	15	B	
297	15	22	B	

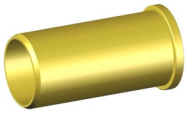

Støttebøsning

Materiale: Messing
Temperatur: -30°C til + 150°C

Vare nr.	Ø		Vare nr.	Ø	
502	2		509	9	
502-5	2,5		510	10	
502-7	2,7		512	12	
503	3		512-5	12,5	
504	4		513	13	
505	5		514	14	
506	6		515	15	
506-5	6,5		516	16	
507	7		518	18	
508	8				

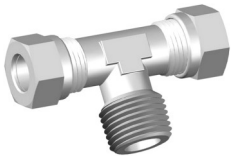

T-stykke

Materiale: Forniklet messing
Temperatur: -30°C til + 150°C

Vare nr.	Ø	KRG	Vare nr.	Ø	KRG
9220010	4	1/8	9220110	14	1/2
9220020	6	1/8	9220120	15	1/2
9220030	6	1/4	9220130	16	1/2
9220040	8	1/8	9220140	18	1/2
9220050	8	1/4			
9220060	8	3/8			
9220070	10	1/4			
9220080	10	3/8			
9220090	12	3/8			
9220100	12	1/2			

T-stykke

Materiale: Forniklet messing
Temperatur: -30°C til + 150°C

Vare nr.	Ø	KRG	Vare nr.	Ø	KRG
9230010	4	1/8	9230110	14	1/2
9230020	6	1/8	9230120	15	1/2
9230030	6	1/4	9230130	16	1/2
9230040	8	1/8	9230140	18	1/2
9230050	8	1/4			
9230060	8	3/8			
9230070	10	1/4			
9230080	10	3/8			
9230090	12	3/8			
9230100	12	1/2			

T-stykke

Materiale: Forniklet messing
Temperatur: -30°C til + 150°C

Vare nr.	Ø			
9200010	4			
9200020	6			
9200030	8			
9200040	10			
9200050	12			
9200060	14			
9200070	15			
9200080	16			
9200090	18			

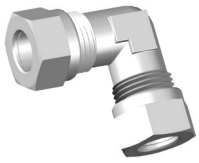

Vinkel

Materiale: Forniklet messing
Temperatur: -30°C til + 150°C

Vare nr.	Ø			
9260010	4			
9260020	6			
9260030	8			
9260040	10			
9260050	12			
9260060	14			
9260070	15			
9260080	16			
9260090	18			

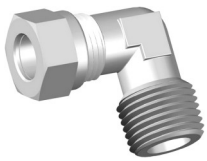

Vinkel

Materiale: Forniklet messing
Temperatur: -30°C til + 150°C

Vare nr.	Ø	KRG	Vare nr.	Ø	KRG
9280010	4	1/8	9280110	14	1/2
9280020	6	1/8	9280120	15	1/2
9280030	6	1/4	9280130	16	1/2
9280040	8	1/8	9280140	18	1/2
9280050	8	1/4			
9280060	8	3/8			
9280070	10	1/4			
9280080	10	3/8			
9280090	12	3/8			
9280100	12	1/2			

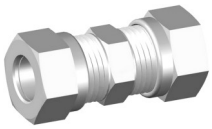

Union

Materiale: Forniklet messing
Temperatur: -30°C til + 150°C

Vare nr.	Ø			
9460010	4			
9460020	6			
9460030	8			
9460040	10			
9460050	12			
9460060	14			
9460070	15			
9460080	16			
9460090	18			

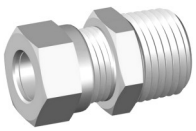

Brystnippel

Materiale: Forniklet messing
Temperatur: -30°C til + 150°C

Vare nr.	Ø	KRG	Vare nr.	Ø	KRG
9480010	4	1/8	9480110	14	1/2
9480020	6	1/8	9480120	15	1/2
9480030	6	1/4	9480130	16	1/2
9480040	8	1/8	9480140	18	1/2
9480050	8	1/4			
9480060	8	3/8			
9480070	10	1/4			
9480080	10	3/8			
9480090	12	3/8			
9480100	12	1/2			

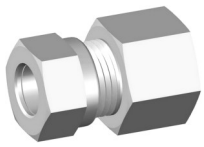

Nippelmuffe

Materiale: Forniklet messing
Temperatur: -30°C til + 150°C

Vare nr.	Ø	RG	Vare nr.	Ø	RG
9500010	4	1/8	9500110	14	1/2
9500020	6	1/8	9500120	15	1/2
9500030	6	1/4	9500130	16	1/2
9500040	8	1/8	9500140	18	1/2
9500050	8	1/4			
9500060	8	3/8			
9500070	10	1/4			
9500080	10	3/8			
9500090	12	3/8			
9500100	12	1/2			

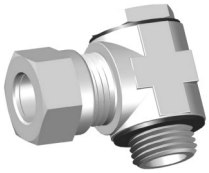

Banjo *med bolt*

Materiale: Forniklet messing
Temperatur: -30°C til + 150°C

Vare nr.	Ø	RG		
9550010	4	1/8		
9550020	6	1/8		
9550030	6	1/4		
9550040	8	1/8		
9550050	8	1/4		
9550060	10	1/4		
9550070	10	3/8		
9550080	12	3/8		

Omløber

Materiale: Forniklet messing
Temperatur: -30°C til + 150°C

Vare nr.	Ø	MM		
9680010	4 LL	8x1		
9680020	6 LL	10x1		
9680030	8 LL	12x1		
9680040	10 L	16x1,5		
9680050	12 L	18x1,5		
9680060	14 S	22x1,5		
9680070	15 L	22x1,5		
9680080	16 S	24x1,5		
9680090	18 L	26x1,5		

Klemring

Materiale: Messing MS 58.
Temperatur: -30°C til + 150°C

Vare nr.	Ø			
9740010	4	LL		
9740020	6	LL		
9740030	8	LL		
9740040	10	L		
9740050	12	L		
9740060	14	S		
9740070	15	L		
9740080	16	S		
9740090	18	L		

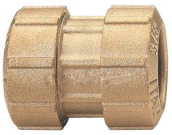

Union

Materiale: Messing MS 58
Temperatur: -20°C til + 110°C. Max. 25 bar.

Vare nr.	Ø			
072200-020	20			
072200-025	25			
072200-032	32			
072200-040	40			
072200-050	50			
072200-063	63			

Vinkelunion

Materiale: Messing MS 58
Temperatur: -20°C til + 110°C. Max. 25 bar.

Vare nr.	Ø			
072220-020	20			
072220-025	25			
072220-032	32			
072220-040	40			
072220-050	50			
072220-063	63			

T-union

Materiale: Messing MS 58
Temperatur: -20°C til + 110°C. Max. 25 bar.

Vare nr.	Ø			
072230-020	20			
072230-025	25			
072230-032	32			
072230-040	40			
072230-050	50			
072230-063	63			

Nippel

Materiale: Messing MS 58
Temperatur: -20°C til + 110°C. Max. 25 bar.

Vare nr.	Ø	RG		
072260-020	20	1/2		
072260-025	25	3/4		
072260-032	32	1		
072260-040	40	1-1/4		
072260-050	50	1-1/2		
072260-063	63	2		

Muffe

Materiale: Messing MS 58
Temperatur: -20°C til + 110°C. Max. 25 bar.

Vare nr.	Ø	RG		
072262-020	20	1/2		
072262-025	25	3/4		
072262-032	32	1		
072262-040	40	1-1/4		
072262-050	50	1-1/2		
072262-063	63	2		

Vinkelnippel

Materiale: Messing MS 58
Temperatur: -20°C til + 110°C. Max. 25 bar.

Vare nr.	D	Ø		
072266-020	1/2	20		
072266-025	3/4	25		
072266-032	1	32		
072266-040	1-1/4	40		
072266-050	1-1/2	50		
072266-063	2	63		

Vinkelmuffe

Materiale: Messing MS 58
Temperatur: -20°C til + 110°C. Max. 25 bar.

Vare nr.	D	Ø		
072268-020	1/2	20		
072268-025	3/4	25		
072268-032	1	32		
072268-040	1-1/4	40		
072268-050	1-1/2	50		
072268-063	2	63		

Vinkelmuffe *for væg montering*

Materiale: Messing MS 58
Temperatur: -20°C til + 110°C. Max. 25 bar.

Vare nr.	D	Ø		
072270-020	1/2	20		
072270-025	3/4	25		
072270-032	1	32		

T-muffe

Materiale: Messing MS 58
Temperatur: -20°C til + 110°C. Max. 25 bar.

Vare nr.	D	Ø		
072278-020	1/2	20		
072278-025	3/4	25		
072278-032	1	32		
072278-040	1-1/4	40		
072278-050	1-1/2	50		
072278-063	2	63		

Støttebøsning

Materiale: AISI 304
Temperatur: -20°C til + 110°C.

Vare nr.	D	Ø		
072284-020	1/2	20		
072284-025	3/4	25		
072284-032	1	32		
072284-040	1-1/4	40		
072284-050	1-1/2	50		
072284-063	2	63		

O-ring

Materiale: NITRIL.
Temperatur: -20°C til + 110°C.

Vare nr.	D	Ø		
072286-020	1/2	20		
072286-025	3/4	25		
072286-032	1	32		
072286-040	1-1/4	40		
072286-050	1-1/2	50		
072286-063	2	63		

Trykring

Materiale: AISI 304.
Temperatur: -20°C til + 110°C.

Vare nr.	D	Ø		
072287-020	1/2	20		
072287-025	3/4	25		
072287-032	1	32		
072287-040	1-1/4	40		
072287-050	1-1/2	50		
072287-063	2	63		

Klemring

Materiale: AISI 304.
Temperatur: -20°C til + 110°C.

Vare nr.	D	Ø		
072288-020	1/2	20		
072288-025	3/4	25		
072288-032	1	32		
072288-040	1-1/4	40		
072288-050	1-1/2	50		
072288-063	2	63		

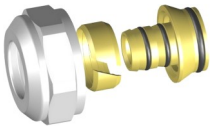

Indsats for pex-rør *(euro konus)*

Materiale: Forniklet messing
Temperatur: + 90°C. Max. 10 bar.

Vare nr.	MM	RG		
046539-346	16x2	3/4		
046539-348	18x2	3/4		
046539-350	20x2	3/4		

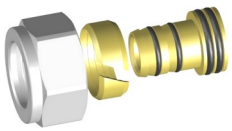

Indsats for pex-rør

Materiale: Forniklet messing
Temperatur: + 90°C. Max. 10 bar.

Vare nr.	MM	RG		
046540-346	16x2	1/2		
046540-350	20x2	3/4		

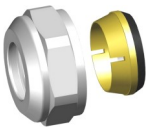

Omløber og ring for kobberrør

Materiale: Forniklet messing
Temperatur: -25° til +120°C. Max. 16 bar.

Vare nr.	RG	MM		
046542-010	1/2	10		
046542-012	1/2	12		
046542-014	1/2	14		
046542-015	1/2	15		
046542-016	1/2	16		
046543-010	3/4	10		
046543-012	3/4	12		
046543-014	3/4	14		
046543-015	3/4	15		
046543-016	3/4	16		

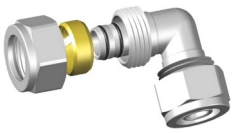

Vinkelunion

Materiale: Forniklet messing
Temperatur: + 90°C. Max. 10 bar.

Vare nr.	MM			
087700-316	16x16			
087700-320	20x20			

Vinkelnippel

Materiale: Forniklet messing
Temperatur: + 90°C. Max. 10 bar.

Vare nr.	MM	KRG		
087701-316	16x2	1/2		
087701-317	16x2	3/4		
087701-319	18x2	3/4		
087701-320	20x2	1/2		
087701-321	20x2	3/4		

Vinkelmuffe

Materiale: Forniklet messing
Temperatur: + 90°C. Max. 10 bar.

Vare nr.	MM	RG		
087703-316	16x2	1/2		
087703-317	16x2	3/4		
087703-319	18x2	3/4		
087703-320	20x2	1/2		
087703-321	20x2	3/4		

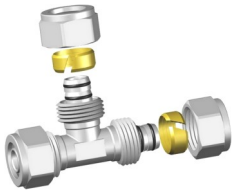

T-stykke

Materiale: Forniklet messing
Temperatur: + 90°C. Max. 10 bar.

Vare nr.	MM			
087710-316	16x2			
087710-318	18x2			
087710-320	20x2			

T-stykke

Materiale: Forniklet messing
Temperatur: + 90°C. Max. 10 bar.

Vare nr.	MM	RG		
087712-316	16x2	1/2		
087712-320	20x2	1/2		
087712-321	20x2	3/4		

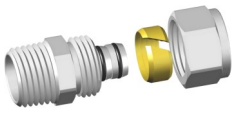

Brystnippel

Materiale: Forniklet messing
Temperatur: + 90°C. Max. 10 bar.

Vare nr.	MM	KRG		
087720-316	16x2	1/2		
087720-317	16x2	3/4		
087720-318	18x2	1/2		
087720-320	20x2	1/2		
087720-321	20x2	3/4		

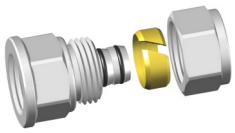

Overgangsmuffe

Materiale: Forniklet messing
Temperatur: + 90°C. Max. 10 bar.

Vare nr.	MM	KRG		
087721-316	16x2	1/2		
087721-317	16x2	3/4		
087721-318	18x2	1/2		
087721-320	20x2	1/2		
087721-321	20x2	3/4		

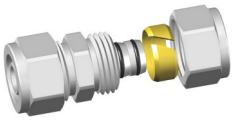

Union

Materiale: Forniklet messing
Temperatur: + 90°C. Max. 10 bar

Vare nr.	MM			
087723-316	16x16			
087723-318	18x18			
087723-320	20x20			

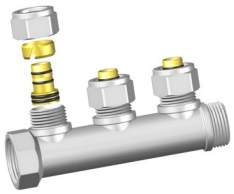

Fordeler

Materiale: Forniklet messing
Temperatur: + 90°C. Max. 10 bar

Vare nr.	MM	RG		
046520-202	16x2	3/4		
046520-203	18x2	3/4		
046520-204	20x2	3/4		

Fordeler ventil

Materiale: Forniklet messing
Temperatur: + 110°C. Max. 10 bar

Vare nr.	RG	RG	Afgang	
046225-202	3/4	1/2	2	
046225-203	3/4	1/2	3	
046225-204	3/4	1/2	4	

Pex-rør

Materiale: PEX
Temperatur: -10°C til + 70°C. Max. 10 bar.

Vare nr.	MM	længde		
087210-320	20x2	120m		
087210-315	15x2,5	100m		
087210-318	18x2,5	100m		
087210-322	22x3	100m		

Alu pex-rør

Materiale: PEX Aluminium.
Temperatur: + 95°C. Max. 10 bar.

Vare nr.	MM	længde		
087211-314	14x2	100m		
087211-316	16x2	100m		
087211-318	18x2	100m		
087211-320	20x2	100m		

Alu pex-rør med isolering

Materiale: PEX
Temperatur: + 95°C. Max. 10 bar

Vare nr.	MM	længde		
087212-314	14x2	50m		
087212-316	16x2	50m		
087212-320	20x2	50m		

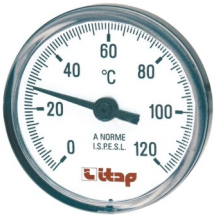

Termometer

Materiale: Messing/plast.
Temperatur: 0-120°

Vare nr.	RG	Ø	bar	
480600-104	1/2	40	10	
480601-104	1/2	63	10	
480602-104	1/2	80	10	

Manometer

Materiale: Messing/plast.
Temperatur: 0-120°

Vare nr.	RG	Ø	bar	
481101-082	1/4-N	63-N	10	
481111-082	1/4-B	63-B	10	
481103-082	1/4-N	50-N	0-6	
481113-082	1/4-B	50-B	0-6	

Manometre

Materiale: Plast. (bagud tilsluttet)
Temperatur: -10°C til +50°C. 0-8 bar.

Vare nr.	RG	Ø		
90160010	1/8	40		

Rørklipper for pex-rør

Materiale: Stål

Vare nr.	MM			
087700-000	12-25			

Rørklipper

Materiale: Plast

Vare nr.	Ø			
1750010	2-18			

Skærerings fittings i rustfrit syrefast stål
se side 76 til 77

Værdierne af de anbefalede arbejdstryk som angivet i tabellen, er kalkuleret under hensyn til en sikkerhedsfaktor på 4.

Trykvejledning for gevindfittings

Størrelse	Maks. tryk	Størrelse	Maks. tryk
1/8	150 bar	3	16 bar
1/4	100 bar	4	16 bar
3/8	75 bar		
1/2	50 bar		
3/4	85 bar		
1	80 bar		
1-1/4	16 bar		
1-1/2	16 bar		
2	16 bar		
2-1/2	16 bar		

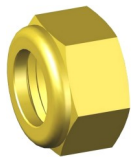

Omløber

Materiale: Messing MS 58.
Temperatur: +300°C

Vare nr.	Ø	RG	Vare nr.	Ø	RG
571	6	1/8	588	21	3/4
571-1	7	1/8	592	27	1
573	8	1/4			
574	10	1/4			
574-1	11	1/4			
577	10	3/8			
578	12	3/8			
579	13	3/8			
584	15	1/2			
585	17	1/2			

Slutmuffe

Materiale: Messing MS 58.
Temperatur: +300°C

Vare nr.	RG			
600	1/8			
601	1/4			
602	3/8			
603	1/2			
604	3/4			
605	1			
606	1-1/4			
607	1-1/2			
608	2			
609	2-1/2			

Omløber

Materiale: Messing MS 58.
Temperatur: +300°C

Vare nr.	RG	Ø		
484900-004	1/2	17,3		
484900-006	3/4	21,5		
484900-008	1	27		
484900-010	1-1/4	33,5		
484900-011	1-1/2	42,2		

Møtrik

Materiale: Messing MS 58.
Temperatur: +300°C

Vare nr.	RG	NV	Vare nr.	RG	
610	1/8	14	048310-104	1/2	
611	1/4	17	048310-106	3/4	
612	3/8	22	048310-108	1	
613	1/2	27	048310-110	1-1/4	
614	3/4	32	048310-111	1-1/2	
615	1	38	048310-112	2	
616	1-1/4	48			

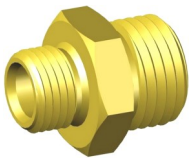

Brystnippel

Materiale: Messing MS 58.
Temperatur: +300°C

Vare nr.	RG	RG	Vare nr.	RG	RG
641	1/8	1/8	653	3/4	3/4
642	1/8	1/4	654	3/4	1
643	1/8	3/8	655	1	1
644	1/4	1/4			
645	1/4	3/8			
646	1/4	1/2			
647	3/8	3/8			
648	3/8	1/2			
649	1/2	1/2			
650	1/2	3/4			

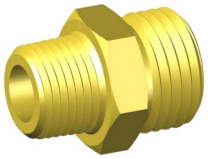

Brystnippel

Materiale: Messing MS 58.
Temperatur: +300°C

Vare nr.	RG	KRG	Vare nr.	RG	KRG
681	1/8	1/8	695	1/2	1
682	1/8	1/4	696	3/4	3/4
683	1/4	1/8	697	3/4	1/2
684	1/4	1/4	698	3/4	1
685	1/4	3/8	699	1	1
686	1/4	1/2			
687	3/8	1/8			
688	3/8	1/4			
689	3/8	3/8			
692	1/2	3/8			
693	1/2	1/2			

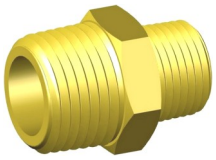

Brystnippel

Materiale: Messing MS 58.
Temperatur: +300°C

Vare nr.	KRG	KRG	Vare nr.	KRG	KRG
881	1/8	1/8	897	3/4	1/2
883	1/4	1/8	898	3/4	1
884	1/4	1/4	899	1	1
886	1/4	1/2	900	1-1/4	1
887	3/8	1/8	900-1	1-1/4	1-1/4
888	3/8	1/4	900-2	1-1/2	1-1/4
889	3/8	3/8	900-3	1-1/2	1-1/2
892	1/2	3/8	900-4	2	1-1/2
893	1/2	1/2	900-5	2	2
895	1/2	1			
896	3/4	3/4			

Brystnippel

Materiale: Messing MS 58.
Temperatur: +300°C

Vare nr.	RG	RG		
048280-101	1/8	1/8		
048280-102	1/4	1/4		
048280-103	3/8	3/8		
048280-104	1/2	1/2		
048280-106	3/4	3/4		
048280-108	1	1		
048280-110	1-1/4	1-1/4		
048280-111	1-1/2	1-1/2		
048280-112	2	2		
048280-113	2-1/2	2-1/2		
048280-114	3	3		
048280-116	4	4		
048245-120	1/4	1/8		
048245-122	3/8	1/4		
048245-125	1/2	1/4		
048245-126	1/2	3/8		
048245-132	3/4	3/8		
048245-133	3/4	1/2		
048245-142	1	1/2		
048245-143	1	3/4		
048245-151	1-1/4	1		
048245-158	1-1/2	1		
048245-159	1-1/2	1-1/4		
048245-165	2	1		
048245-166	2	1-1/4		
048245-167	2	1-1/2		
048245-174	2-1/2	2		
048245-180	3	2		
048245-181	3	2-1/2		
048245-193	4	3		

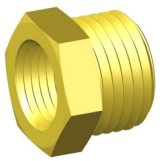

Reduktionsnippel

Materiale: Messing MS 58.
Temperatur: +300°C

Vare nr.	RG	RG	Vare nr.	RG	RG
715	1/8	1/4	723-2	1-1/4	1-1/2
716	1/8	3/8	723-3	1-1/2	2
717	1/8	1/2	723-4	2	2-1/2
718	1/4	3/8	723-5	2	3
719	1/4	1/2	723-6	3	4
720	3/8	1/2			
721	3/8	3/4			
722	1/2	3/4			
723	3/4	1			
723-1	1	1-1/4			

Reduktionsnippel

Materiale: Messing MS 58.
Temperatur: +300°C

Vare nr.	RG	KRG		
725	1/8	1/4		
726	1/8	3/8		
727	1/8	1/2		
728	1/4	3/8		
729	1/4	1/2		
730	3/8	1/2		
731	3/8	3/4		
732	1/2	3/4		

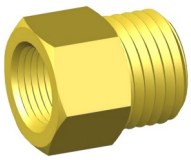

Reduktionsnippel

Materiale: Messing MS 58.
Temperatur: +300°C

Vare nr.	RG	RG	Vare nr.	RG	RG
740	1/8	1/8	750	1/2	3/4
741	1/8	1/4	751	3/4	1/2
742	1/4	1/8	752	3/4	3/4
743	1/4	1/4	753	1	3/4
744	1/4	3/8	754	1	1
745	3/8	1/4			
746	3/8	3/8			
747	3/8	1/2			
748	1/2	3/8			
749	1/2	1/2			

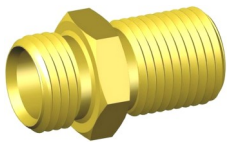

Reduktionsnippel

Materiale: Messing MS 58.
Temperatur: +300°C

Vare nr.	RG	RG		
844	1/4	1/4		
847	3/8	3/8		
849	1/2	1/2		

Reduktion

Materiale: Messing MS 58.
Temperatur: +300°C

Vare nr.	RG	RG		
860	1/8	1/4		
862	1/8	3/8		
864	1/4	3/8		
868	3/8	1/2		
870	1/2	3/4		
872	3/4	1		

Rørprop

Materiale: Messing MS 58.
Temperatur: +300°C

Vare nr.	RG	NV		
775	1/8	14		
776	1/4	17		
777	3/8	19		
778	1/2	24		
779	3/4	30		
779-1	1	36		

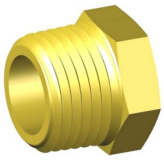

Rørprop

Materiale: Messing MS 58.
Temperatur: +300°C

Vare nr.	KRG	NV		
780	1/8	12		
781	1/4	14		
782	3/8	17		
783	1/2	22		
784	3/4	27		
785	1	36		

Rørprop

Materiale: Messing MS 58.
Temperatur: +300°C

Vare nr.	KRG	NV		
810	1/8	5		
811	1/4	6		
812	3/8	8		
813	1/2	8		

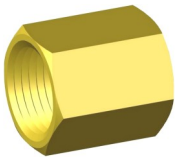

Muffe

Materiale: Messing MS 58.
Temperatur: +300°C

Vare nr.	RG	RG		
790	1/8	1/8		
791	1/4	1/8		
792	1/4	1/4		
793	3/8	1/4		
794	3/8	3/8		
795	1/2	3/8		
796	1/2	1/2		
797	3/4	1/2		
798	3/4	3/4		

Muffe

Materiale: Messing MS 58.
Temperatur: +300°C

Vare nr.	RG	RG		
799	1	3/4		
800	1	1		
801	1-1/4	3/4		
802	1-1/4	1		
803	1-1/4	1-1/4		
804	1-1/2	1		
805	1-1/2	1-1/4		
806	1-1/2	1-1/2		
807	2	1-1/2		
808	2	2		

Union 3 delt

Materiale: Messing MS 58.
Temperatur: -18°C til +90°C

Vare nr.	KRG	6kt.		
2060010	1/8	5		
2060020	1/4	6		
2060030	3/8	8		
2060040	1/2	12		
2060050	3/4	14		
2060060	1	19		

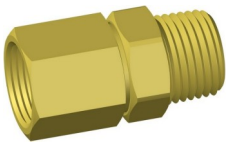

Swivel

Materiale: Messing MS 58.
Temperatur: -18°C til +90°C

Vare nr.	RG			
76000040	1/2			

Nippelrør

Materiale: Messing MS 58.
Temperatur: +300°C

Vare nr.	RG		Vare nr.	RG	
1780	1/8		1790	3	
1781	1/4				
1782	3/8				
1783	1/2				
1784	3/4				
1785	1				
1786	1-1/4				
1787	1-1/2				
1788	2				
1789	2-1/2				

Vinkelnippel 45º

Materiale: Messing MS 58.
Temperatur: +300°C

Vare nr.	KRG	RG		
2260	1/8	1/8		
2261	1/4	1/4		
2263	3/8	1/4		
2264	3/8	3/8		
2265	1/2	1/4		
2266	1/2	3/8		
2267-2	3/4	3/4		
2267-4	1	3/4		

Nippelrør

Materiale: Messing
Temperatur: +300°C

Vare nr.	KRG	L	Vare nr.	KRG	L
1810	1/4	40	1866	1	150
1811	1/4	60	1868	1	175
1812	1/4	80	1869	1	200
1813	1/4	100	1871	1	300
1820	3/8	40	1872	1	400
1821	3/8	60	1874	1	500
1822	3/8	80	1877	1-1/4	50
1823	3/8	100	1879	1-1/4	80
1824	3/8	120	1880	1-1/4	100
1825	3/8	150	1883	1-1/4	150
1826	3/8	180	1885	1-1/4	200
1827	3/8	200	1886	1-1/4	300
1830	1/2	40	1890	1-1/2	50
1831	1/2	60	1892	1-1/2	100
1832	1/2	80	1893	1-1/2	200
1833	1/2	100	1894	1-1/2	300
1834	1/2	120	1895	2	50
1835	1/2	140	1896	2	100
1836	1/2	150	1897	2	150
1837	1/2	160	1898	2	200
1838	1/2	175	1899	2	300
1839	1/2	200			
1843	1/2	300			
1844	1/2	400			
1845	1/2	500			
1850	3/4	40			
1851	3/4	50			
1852	3/4	80			
1853	3/4	100			
1854	3/4	120			
1855	3/4	140			
1856	3/4	150			
1857	3/4	160			
1858	3/4	175			
1859	3/4	200			
1860	1	50			
1861	1	60			
1862	1	80			
1863	1	100			
1864	1	120			
1865	1	125			

Vinkelnippel 45°

Materiale: Messing MS 58.
Temperatur: -18°C til +80°C

Vare nr.	RG	KRG		
2260-2210	1/8	1/8		
2260-2211	1/4	1/8		
2261-2212	1/4	1/4		
2261-2213	3/8	1/4		
2263-2212	1/4	3/8		
2263-2213	3/8	3/8		
2265-2212	1/4	1/2		
2266-2214	3/8	1/2		
2266-2215	1/2	1/2		

Vinkelnippel

Materiale: Messing MS 58.
Temperatur: +300°C

Vare nr.	KRG	RG		
2246	1/8	1/8		
2250	1/4	1/4		
2252	3/8	1/4		
2254	1/2	1/4		
2256	3/4	1/4		
2257	3/4	3/8		
2258	3/4	1/2		
2259	3/4	3/4		

Vinkelnippel

Materiale: Messing MS 58.
Temperatur: -18°C til +80°C

2246-2210	1/8	1/8		
2246-2211	1/4	1/8		
2250-2212	1/4	1/4		
2254-2212	1/4	1/2		
2250-2213	3/8	1/4		
2252-2213	3/8	3/8		
2254-2213	3/8	1/2		
2256-2212	1/4	3/4		
2257-2214	3/8	3/4		
2258-2216	1/2	3/4		

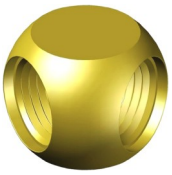

Y muffe

Materiale: Messing MS 58.
Temperatur: +300°C

Vare nr.	RG			
2268	1/8			
2269	1/4			
2270	3/8			
2271	1/2			

Kryds

Materiale: Messing MS 58.
Temperatur: +300°C

Vare nr.	RG			
2242	1/4			

T muffe

Materiale: Messing MS 58.
Temperatur: +300°C

Vare nr.	RG			
2404	1/4			

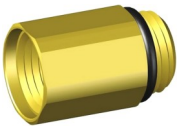

Forlængermuffe

Materiale: Messing MS 58.
Temperatur: -18°C til +80°C

Vare nr.	RG	L		
2202	1/8	21		
2203	1/4	24		
2204	3/8	26		

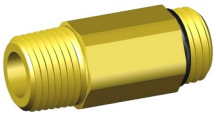

Forlængernippel

Materiale: Messing MS 58.
Temperatur: -18°C til +80°C

Vare nr.	RG	L		
2191	1/8	30		
2192	1/4	34		
2193	3/8	37		

Overgangsnippel

Materiale: Messing MS 58.
Temperatur: -18°C til +80°C

Vare nr.	RG	RG		
2210	1/8	1/8		
2211	1/8	1/4		
2212	1/4	1/4		
2213	1/4	3/8		
2214	3/8	3/8		
2215	3/8	1/2		
2216	1/2	1/2		
2330	3/4	1/4		

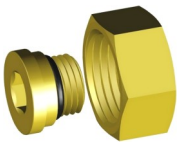

Forskruning

Materiale: Messing MS 58.
Temperatur: -18°C til +80°C

Vare nr.	RG	RG		
2335	1/4	1/2		
2336	3/8	1/2		
2337	1/4	3/4		
2338	3/8	3/4		
2339	1/2	3/4		
2340	1/2	1		
2341	3/4	1		

Målerforskruning med plomberingshul

Materiale: Messing
Temperatur: -20°C til +120°C

Vare nr.	RG	RG	bar	
484900-133	3/4	1/2	20	
484900-143	1	3/4	20	

Union med konisk pakflade

Materiale: Messing
Konisk pakflade

Vare nr.	RG			
048340-104	1/2			
048340-106	3/4			
048340-108	1			
048340-110	1-1/4			
048340-111	1-1/2			
048340-112	2			

Radiatorforskruning

Materiale: Messing. *inkl. fiberpakning*
Temperatur: -20°C til + 120°C.

Vare nr.	RG	bar		
405000-003	3/8	50		
405000-004	1/2	50		
405000-006	3/4	40		
405000-008	1	40		
405000-010	1-1/4	30		
405000-011	1-1/2	30		
405000-012	2	25		

Radiatorforskruning

Materiale: Messing. *inkl. fiberpakning*
Temperatur: -20°C til + 120°C.

Vare nr.	RG	bar		
405001-003	3/8	50		
405001-004	1/2	50		
405001-006	3/4	40		
405001-008	1	40		
405001-010	1-1/4	30		

Vinkelmuffe

Materiale: Messing

Vare nr.	RG	RG	Vare nr.	RG	RG
048090-102	1/4		048090-133	3/4	1/2
048090-103	3/8		048090-143	1	3/4
048090-104	1/2				
048090-106	3/4				
048090-108	1				
048090-110	1-1/4				
048090-111	1-1/2				
048090-112	2				
048090-113	2-1/2				
048090-114	3				

Vinkel

Materiale: Messing

Vare nr.	RG	RG		
048091-104	1/2	1/2		
048091-106	3/4	3/4		
048091-108	1	1		

Vinkel

Materiale: Messing

Vare nr.	RG			
048092-103	3/8			
048092-104	1/2			
048092-106	3/4			
048092-108	1			
048092-110	1-1/4			
048092-111	1-1/2			
048092-112	2			

Krydsmuffe

Materiale: Messing

Vare nr.	RG			
048180-104	1/2			
048180-106	3/4			
048180-108	1			
048180-110	1-1/4			
048180-111	1-1/2			
048180-112	2			

T-muffe

Materiale: Messing

Vare nr.	RG		Vare nr.	RG	RG
048130-102	1/4		048130-116	4	
048130-103	3/8		048130-133	3/4	1/2
048130-104	1/2		048130-143	1	3/4
048130-106	3/4				
048130-108	1				
048130-110	1-1/4				
048130-111	1-1/2				
048130-112	2				
048130-113	2-1/2				
048130-114	3				

Y-stykke

Materiale: Messing

Vare nr.	RG			
048223-006	3/4			

Nippelrør

Materiale: Messing

Vare nr.	RG	MM		
851	1/2	75		
852	1/2	100		
853	1/2	150		
854	1/2	200		
855	3/4	150		
856	3/4	200		
857	1	150		
858	1	200		

Brystnippel

Materiale: Messing med O – ring.
Temperatur: 0°C til + 110°C. Max. 20 bar.

Vare nr.	RG	RG		
048245-133-1	1/2	3/4		
048280-104-1	1/2	1/2		

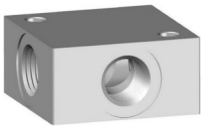

Kryds

Materiale: Aluminium.

Vare nr.	RG	port		
6040010	1/8	4		
6040020	1/4	4		
6040030	3/8	4		
6040040	1/2	4		

Manifold

Materiale: Aluminium.

Vare nr.	RG	RG	port	
6047010	1/4	1/8	2	
6047020	1/4	1/8	3	
6047030	1/4	1/8	4	
6047040	1/4	1/8	5	
6047050	1/4	1/8	6	
6047060	3/8	1/4	2	
6047070	3/8	1/4	3	
6047080	3/8	1/4	4	
6047090	3/8	1/4	5	
6047100	3/8	1/4	6	
6047110	1/2	3/8	2	
6047120	1/2	3/8	3	
6047130	1/2	3/8	4	
6047140	1/2	3/8	5	
6047150	1/2	3/8	6	

Manifold dobbelt

Materiale: Aluminium

Vare nr.	RG	RG	port	
6048010	1/4	1/8	2	
6048020	1/4	1/8	3	
6048030	1/4	1/8	4	
6048040	1/4	1/8	5	
6048050	1/4	1/8	6	
6048060	3/8	1/4	2	
6048070	3/8	1/4	3	
6048080	3/8	1/4	4	
6048090	3/8	1/4	5	
6048100	3/8	1/4	6	
6048110	1/2	3/8	2	
6048120	1/2	3/8	3	
6048130	1/2	3/8	4	
6048140	1/2	3/8	5	
6048150	1/2	3/8	6	

Fordelerrør

Materiale: Messing.
Temperatur: 0°C til + 110°C. Max. 10 bar

Vare nr.	RG	Stk.	RG	
046492-033	3/4	2	1/2	
046493-033	3/4	3	1/2	
046494-033	3/4	4	1/2	
046495-033	3/4	5	1/2	
046496-033	3/4	6	1/2	
046497-033	3/4	7	1/2	
046498-033	3/4	8	1/2	
046499-033	3/4	9	1/2	
046500-033	3/4	10	1/2	
046592-042	1	2	1/2	
046593-042	1	3	1/2	
046594-042	1	4	1/2	
046595-042	1	5	1/2	
046596-042	1	6	1/2	
046597-042	1	7	1/2	
046598-042	1	8	1/2	
046599-042	1	9	1/2	
046600-042	1	10	1/2	
046611-042	1	11	1/2	
046612-042	1	12	1/2	
046692-049	1-1/4	2	1/2	
046693-049	1-1/4	3	1/2	
046694-049	1-1/4	4	1/2	
046695-049	1-1/4	5	1/2	
046696-049	1-1/4	6	1/2	
046697-049	1-1/4	7	1/2	
046698-049	1-1/4	8	1/2	
046699-049	1-1/4	9	1/2	
046700-049	1-1/4	10	1/2	
046711-049	1-1/4	11	1/2	
046712-049	1-1/4	12	1/2	

Haneforlænger

Materiale: Messing

Vare nr.	RG	MM		
743171-609	3/8	10		
743171-610	1/2	10		
743171-611	3/4	10		
743171-612	1	10		
743171-614	3/8	15		
743171-615	1/2	15		
743171-616	3/4	15		
743171-617	1	15		
743171-619	3/8	20		
743171-620	1/2	20		
743171-621	3/4	20		
743171-622	1	20		
743171-624	3/8	25		
743171-625	1/2	25		
743171-626	3/4	25		
743171-627	1	25		
743171-629	3/8	30		
743171-630	1/2	30		
743171-631	3/4	30		
743171-632	1	30		
743171-639	3/8	40		
743171-640	1/2	40		
743171-641	3/4	40		
743171-642	1	40		
743171-649	3/8	50		
743171-650	1/2	50		
743171-651	3/4	50		
743171-652	1	50		
743171-665	1/2	65		
743171-680	1/2	80		
743171-681	3/4	80		
743171-700	1/2	100		
743171-701	3/4	100		

Lyddæmper

Materiale: Messing.
Temperatur: -10°C til + 80°C. Max.12 bar.

Vare nr.	RG	L	um
1450	M5	8	100
1451	1/8	16	100
1453	1/4	19	100
1455	3/8	21	100
1457	1/2	23	100
1459	3/4	27	100
1449	1	29	100

Lyddæmper

Materiale: Messing.
Temperatur: -10°C til + 80°C. Max.12 bar.

Vare nr.	RG	L	um
1481	1/8	13	100
1483	1/4	16	100
1485	3/8	18	100
1487	1/2	20	100
1489	3/4	24	100

Lyddæmper

Materiale: Messing.
Temperatur: -10°C til + 80°C. Max.10 bar.

Vare nr.	RG	L	um
1460	M5	22	50
1461	1/8	29	50
1463	1/4	32	50
1465	3/8	43	50
1467	1/2	53	50
1469	3/4	53	50
1470	1	66	50

Lyddæmper

Materiale: Messing.
Temperatur: -10°C til + 80°C. Max.12 bar.

Vare nr.	RG	L	um
7040010	1/8	44	36
7040020	1/4	50	36
7040030	3/8	54	36
7040040	1/2	67	36
7040050	3/4	65	36

Lyddæmper

Materiale: Messing.
Temperatur: -10°C til + 80°C. Max.10 bar.

Vare nr.	RG	L	um
7000010	1/8	21	50
7000020	1/4	25	50
7000030	3/8	34,5	50
7000040	1/2	43	50
7000050	3/4	50	50
7000060	1	60,5	50

Lyddæmper

Materiale: Messing.
Temperatur: -10°C til + 80°C. Max.10 bar.

Vare nr.	Ø	L	um
7060010	M5	21	50
7060020	4	25,5	50
7060030	6	26	50

Lyddæmper

Materiale: Messing.
Temperatur: -10°C til + 80°C. Max.12 bar.

Vare nr.	RG	L	um
7050010	1/8	26-28	100
7050020	1/4	30-32	100
7050030	3/8	35-38	100
7050040	1/2	36-39	100

Lyddæmper

Materiale: Messing.
Temperatur: -10°C til + 80°C. Max.12 bar.

Vare nr.	RG
BESL-01	1/8
BESL-02	1/4
BESL-03	3/8
BESL-04	1/2
BESL-06	3/4

Lyddæmper

Materiale: Messing.
Temperatur: -10°C til + 80°C. Max.10 bar.

Vare nr.	RG	um
7120010	1/8	120
7120020	1/4	120
7120030	3/8	120
7120040	1/2	120
7120050	3/4	120
7120060	1	120

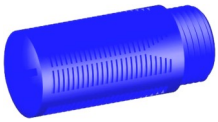

Lyddæmper

Materiale: Blå plast.
Temperatur: -10°C til + 50°C. Max. 6 bar.

Vare nr.	RG	D	L
7070010	1/8	15,5	32,5
7070020	1/4	19,5	43
7070030	3/8	24,5	58
7070040	1/2	24,5	58
7070050	3/4	48	115
7070060	1	48	115

Lyddæmper

Materiale: Porøs polyethylene.
Temperatur: -15°C til + 100°C. Max.10 bar.

Vare nr.	RG	D	um
7100010	M5	6,5	75
7100020	1/8	12,5	75
7100030	1/4	15,5	75
7100040	3/8	18,5	75
7100050	1/2	23,5	75
7100060	3/4	38,5	75
7100070	1	49	75

Lyddæmper

Materiale: Porøs polyethylene.
Temperatur: -15°C til + 100°C. Max.10 bar.

Vare nr.	RG	L	um
7110010	M5	16	75
7110020	1/8	20	75
7110030	1/4	29	75
7110040	3/8	38	75
7110050	1/2	50	75

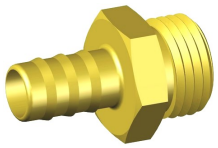

Slangenippel

Materiale: Messing MS 58.
Temperatur: +300°C

Vare nr.	Ø	RG	Vare nr.	Ø	RG
1001	5	1/8	1020	21	1
1002	6	1/8	1021	26	1
1003	7	1/8	1021-1	26	1-1/4
1004	9	1/8	1022	33	1
1005	11	1/8	1022-1	33	1-1/4
1006	6	1/4	1023	39	1-1/4
1007	7	1/4			
1008	9	1/4			
1009	11	1/4			
1010	13	1/4			
1011	7	3/8			
1012	9	3/8			
1013	11	3/8			
1014	13	3/8			
1014-1	7	1/2			
1014-2	9	1/2			
1015	11	1/2			
1016	13	1/2			
1017	17	1/2			
1017-1	21	1/2			
1017-2	13	3/4			
1018	17	3/4			
1019	21	3/4			
1019-1	26	3/4			
1020	21	1			

Slangenippel

Materiale: Messing MS 58.
Temperatur: +300°C

Vare nr.	Ø	KRG	Vare nr.	Ø	KRG
1031	5	1/8	1050	21	1
1032	6	1/8	1051	26	1
1033	7	1/8	1051-1	26	1-1/4
1034	9	1/8	1052	33	1
1035	11	1/8	1052-1	33	1-1/4
1036	6	1/4	1053	39	1-1/4
1037	7	1/4			
1038	9	1/4			
1039	11	1/4			
1040	13	1/4			
1041	7	3/8			
1042	9	3/8			
1043	11	3/8			
1044	13	3/8			
1044-1	7	1/2			
1044-2	9	1/2			
1045	11	1/2			
1046	13	1/2			
1047	17	1/2			
1047-1	21	1/2			
1047-15	11	3/4			
1047,2	13	3/4			
1048	17	3/4			
1049	21	3/4			
1049,1	26	3/4			

Slangenippel

Materiale: Messing MS 58.
Temperatur: +300°C

Vare nr.	Ø	RG		
1025	21	3/4		
1026	26	3/4		
1027	21	1		
1028	26	1		

Slangenippel

Materiale: Messing MS 58.
Temperatur: +300°C

Vare nr.	Ø	KRG		
1055	21	3/4		
1056	26	3/4		
1057	21	1		
1058	26	1		
1059	33	1		

Mini slangenippel

Materiale: Messing MS 58.
Temperatur: +300°C

Vare nr.	Ø	mm		
1661	3	M5		
1662	4	M5		
1663	5	M5		
1664	4	M6		
1665	5	M6		
1666	6	M6		

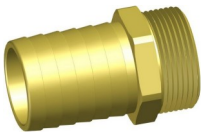

Slangenippel

Materiale: Messing MS 58.
Temperatur: +300°C.

Vare nr.	Ø	RG		
7020	39	1		
7030	39	1-1/4		
7040	51	1-1/2		
7050	63	2		

Slangenippel

Materiale: Messing MS 58.
Temperatur: +300°C.

Vare nr.	Ø	RG		
744738-309	30	1-1/4		
744738-311	40	1-1/4		
744738-371	40	1-1/2		
744738-372	50	1-1/2		
744738-411	50	2		
744738-413	60	2		
744738-415	60	2-1/2		
744738-014	80	3		
744738-016	100	4		

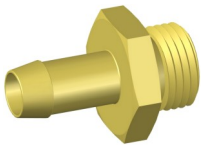

Slangenippel

Materiale: Messing MS 58.
Temperatur: +300°C

Vare nr.	Ø	MM	Vare nr.	Ø	MM
7105	7,5	12x1,5	7155	13,5	22x1,5
7110	7,5	14x1,5	7160	17,5	22x1,5
7115	7,5	16x1,5			
7120	9,5	14x1,5			
7125	9,5	16x1,5			
7130	9,5	18x1,5			
7135	11,5	16x1,5			
7140	11,5	18x1,5			
7145	11,5	22x1,5			
7150	13,5	18x1,5			

Slangenippel

Materiale: Messing MS 58.
Temperatur: +300°C

Vare nr.	RG	Ø		
744711-004	1/2	1/2		
744711-006	3/4	3/4		
744711-008	1	1		
744711-010	1-1/4	1-1/4		
744711-011	1-1/2	1-1/2		
744711-012	2	2		
744711-133	3/4	1/2		
744711-143	1	3/4		
744711-151	1-1/4	1		

Slangestuds

Materiale: Messing MS 58.
Temperatur: +300°C

Vare nr.	Ø	Ø		
2580	6	5		
2581	7	6		
2582	7	8		
2583	7	10		
2584	9	8		
2585	9	10		
2586	11	10		
2587	11	12		
2588	13	12		

Slangestuds med konisk tætning

Materiale: Messing MS 58.
Temperatur: +300°C

Vare nr.	Ø	Oml.	Vare nr.	Ø	Oml.
2305	5	1/8	2315	11	1/2
2306	6	1/8	2316	13	1/2
2307	7	1/8	2317	17	1/2
2308	7	1/4	2317-2	13	3/4
2309	9	1/4	2318	17	3/4
2310	11	1/4	2319	21	3/4
2311	7	3/8	2320	21	1
2312	9	3/8	2321	26	1
2313	11	3/8			
2314	13	3/8			

Slangestuds med plan tætning

Materiale: Messing MS 58.
Temperatur: +300°C

Vare nr.	Ø	Oml.	Vare nr.	Ø	Oml.
2555	5	1/8	2565	11	1/2
2556	6	1/8	2566	13	1/2
2557	7	1/8	2567	17	1/2
2558	7	1/4	2568	13	3/4
2559	9	1/4	2569	17	3/4
2560	11	1/4	2570	21	3/4
2561	7	3/8	2571	21	1
2562	9	3/8	2572	26	1
2563	11	3/8			
2564	13	3/8			

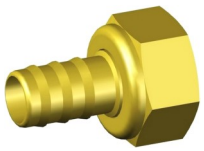

2 delt Slangenippel med konisk tætning

Materiale: Messing MS 58.
Temperatur: +300°C

Vare nr.	Ø	RG	Vare nr.	Ø	RG
1075	5	1/8	1085	11	1/2
1076	6	1/8	1086	13	1/2
1077	7	1/8	1087	17	1/2
1078	7	1/4	1087-2	13	3/4
1079	9	1/4	1088	17	3/4
1080	11	1/4	1089	21	3/4
1081	7	3/8	1090	21	1
1082	9	3/8	1091	26	1
1083	11	3/8			
1084	13	3/8			

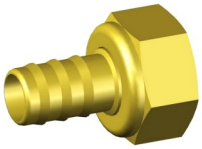

2 delt Slangenippel med konisk tætning

Materiale: Messing MS 58.
Temperatur: +300°C

Vare nr.	Ø	MM		
7205	6	M10x1		
7210	7	M16x1,5		
7215	9	M16x1,5		
7220	11	M18x1,5		
7225	11	M22x1,5		
7230	13	M22x1,5		

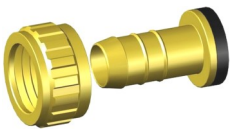

Slangeforskruning

Materiale: Messing MS 58.
Temperatur: -18°C til +80°C

Vare nr.	RG	Ø		
744700-004	1/2	1/2		
744700-006	3/4	3/4		
744700-008	1	1		
744700-133	1/2	3/4		
744700-143	3/4	1		

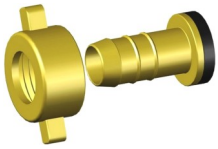

Slangeforskruning

Materiale: Messing MS 58.
Temperatur: -18°C til +80°C

Vare nr.	RG	Ø	Vare nr.	RG	Ø
744710-004	1/2	1/2	744710-151	1-1/4	1
744710-006	3/4	3/4	744710-159	1-1/2	1-1/4
744710-008	1	1			
744710-010	1-1/4	1			
744710-011	1-1/2	1			
744710-012	2	2			
744710-126	1/2	3/8			
744710-133	3/4	1/2			
744710-142	1	1/2			
744710-143	1	3/4			

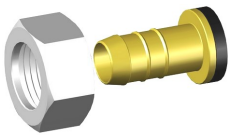

Slangeforskruning

Materiale: Messing MS 58.
Temperatur: -18°C til +80°C

Vare nr.	RG	Ø		
744701-004	1/2	1/2		
744701-006	3/4	3/4		
744701-008	1	1		
744701-133	1/2	3/4		
744701-143	3/4	1		

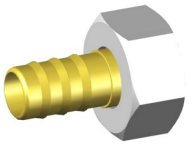

Slangeforskruning med pakning

Materiale: Messing MS 58.
Temperatur: -18°C til +80°C

Vare nr.	Ø	RG		
1140	1/2	1/2		
1141	1/2	3/4		
1142	3/4	3/4		
1143	3/4	1		
1145	1	1		
1146	1-1/4	1-1/4		
1147	1-1/2	1-1/2		
1148	2	2		

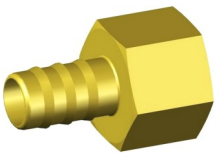

Slangemuffe

Materiale: Messing MS 58.
Temperatur: +300°C

Vare nr.	Ø	RG		
1131	7	1/8		
1132	7	1/4		
1133	11	1/4		
1134	9	3/8		
1135	11	3/8		
1137	11	1/2		
1138	13	1/2		
1139	21	3/4		

Slangemuffe

Materiale: Messing MS 58.
Temperatur: +300°C.

Vare nr.	RG	Ø		
744740-206	3/4	20		
744740-226	3/4	25		
744740-268	1	25		
744740-296	1	30		
744740-310	1 1/4	30		
744740-371	1 1/2	40		
744740-411	2	50		

Samlenippel

Materiale: Messing MS 58.
Temperatur: +300°C

Vare nr.	Ø			
1110	6			
1111	7			
1112	9			
1113	11			
1114	13			
1115	17			
1116	21			
1117	26			
1118	33			
1119	39			

Samlenippel

Materiale: Messing MS 58.
Temperatur: +300°C

Vare nr.	Ø	Ø		
744736-003	3/8	3/8		
744736-004	1/2	1/2		
744736-006	3/4	3/4		
744736-008	1	1		
744736-010	1-1/4	1-1/4		
744736-011	1-1/2	1-1/2		
744736-012	2	2		

Slangevinkel

Materiale: Messing
Temperatur: -18°C til +80°C

Vare nr.	RG	Ø		
744712-004	1/2	1/2		
744712-126	1/2	3/8		
744712-132	3/4	3/8		
744712-133	3/4	1/2		
744712-143	1	3/4		

Slangenippel

Materiale: Messing MS 58.
Temperatur: -18°C til +80°C

Vare nr.	Ø	RG	Vare nr.	Ø	RG
2275	6	1/8	2286	21	3/8
2276	7	1/8	2287	21	1/2
2277	9	1/8			
2278	11	1/8			
2279	7	1/4			
2280	9	1/4			
2281	11	1/4			
2282	13	1/4			
2283	17	1/4			
2284	17	3/8			

Slangevinkel

Materiale: Messing MS 58.
Temperatur: +300°C

Vare nr.	Ø	RG		
2223	7	1/8		
2224	9	1/8		
2225	11	1/8		
2226	11	1/4		
2227	13	1/4		

T slangenippel

Materiale: Messing MS 58.
Temperatur: +300°C

Vare nr.	Ø	RG		
2230	6	1/8		
2231	7	1/8		
2232	9	1/8		
2233	11	1/4		
2234	13	1/4		
2235	17	3/8		
2236	21	1/2		
2239	26	3/4		

Slangenippel 45º

Materiale: Messing MS 58.
Temperatur: -18°C til +80°C

Vare nr.	Ø	KRG	Vare nr.	Ø	KRG
1150	6	1/8	1161	7	1/2
1151	7	1/8	1162	9	1/2
1152	7	1/8	1163	11	1/2
1153	7	1/4	1164	13	1/2
1154	9	1/4	1165	17	1/2
1155	11	1/4	1166	26	3/4
1156	13	1/4	1168	26	1
1158	11	3/8			
1159	13	3/8			
1160	17	3/8			

Vinkelslangenippel

Materiale: Messing MS 58.
Temperatur: +300°C

Vare nr.	Ø	KRG	Vare nr.	Ø	KRG
1180	6	1/8	1189	11	3/8
1181	7	1/8	1190	13	3/8
1182	9	1/8	1191	11	1/2
1183	11	1/8	1192	13	1/2
1184	7	1/4	1195	11	3/4
1185	9	1/4	1196	13	3/4
1186	11	1/4	1197	17	3/4
1186-1	13	1/4	1198	21	3/4
1187	7	3/8	1199	26	3/4
1188	9	3/8			

Vinkelslangenippel

Materiale: Messing MS 58.
Temperatur: -18°C til +80°C

Vare nr.	Ø	KRG		
2223-2191	7	1/8		
2224-2191	9	1/8		
2225-2191	11	1/8		
2226-2192	11	1/4		
2227-2192	13	1/4		

Vinkelslangenippel

Materiale: Messing MS 58.
Temperatur: -18°C til +80°C

Vare nr.	Ø	RG		
2223-2210	7	1/8		
2223-2211	7	1/4		
2224-2210	9	1/8		
2224-2211	9	1/4		
2225-2210	11	1/8		
2226-2212	11	1/4		
2226-2213	11	3/8		
2227-2212	13	1/4		
2227-2213	13	3/8		

Vinkelslangemuffe

Materiale: Messing MS 58.
Temperatur: -18°C til +80°C

Vare nr.	Ø	RG		
2223-2202	7	1/8		
2224-2202	9	1/8		
2225-2202	11	1/8		
2226-2203	11	1/4		
2227-2203	13	1/4		

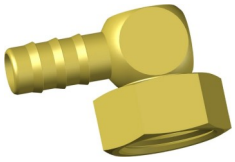

Slangevinkel

Materiale: Messing MS 58.
Temperatur: -18°C til +80°C

Vare nr.	Ø	RG		
2226-2335	11	1/2		
2226-2337	11	3/4		
2227-2335	13	1/2		
2227-2337	13	3/4		

Vinkelslangesamler

Materiale: Messing MS 58.
Temperatur: -18°C til +80°C

Vare nr.	Ø	Ø	Vare nr.	Ø	Ø
2223-2275	6	7	2227-2280	13	9
2223-2276	7	7	2227-2281	13	11
2224-2275	9	6	2227-2282	13	13
2224-2276	9	7			
2224-2277	9	9			
2225-2275	11	6			
2225-2276	11	7			
2226-2280	11	9			
2226-2281	11	11			
2227-2279	13	7			

T slangenippel

Materiale: Messing MS 58.
Temperatur: +300°C

Vare nr.	Ø			
906	7			
908	9			
910	11			
912	13			
916	17			
920	21			

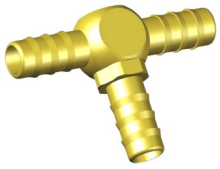

T slangenippel

Materiale: Messing MS 58.
Temperatur: -18°C til +80°C

Vare nr.	Ø	ø	Ø	
2231-2275	7	6	7	
2232-2275	9	6	9	
2232-2276	9	7	9	
2233-2279	11	7	11	
2233-2280	11	9	11	
2234-2279	13	7	13	
2234-2280	13	9	13	
2234-2281	13	11	13	

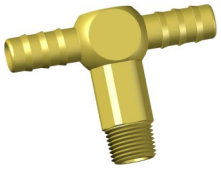

T Slangenippel

Materiale: Messing MS 58.
Temperatur: -18°C til +80°C

Vare nr.	Ø	KRG		
2230-2191	6	1/8		
2231-2191	7	1/8		
2232-2191	9	1/8		
2233-2192	11	1/4		
2234-2192	13	1/4		
2235-2193	17	3/8		

T slangenippel

Materiale: Messing MS 58.
Temperatur: -18°C til +80°C

Vare nr.	Ø	RG		
2230-2210	6	1/8		
2231-2210	7	1/8		
2232-2210	9	1/8		
2233-2211	11	1/8		
2233-2212	11	1/4		
2234-2212	13	1/4		
2235-2213	17	1/4		
2235-2214	17	3/8		
2236-2215	21	3/8		
2236-2216	21	1/2		

T slangemuffe

Materiale: Messing MS 58.
Temperatur: -18°C til +80°C

Vare nr.	Ø	RG		
2230-2202	6	1/8		
2231-2202	7	1/8		
2232-2202	9	1/8		
2233-2203	11	1/4		
2234-2203	13	1/4		
2235-2204	17	3/8		

T slangeforskruning

Materiale: Messing MS 58.
Temperatur: -18°C til +80°C

Vare nr.	Ø	RG		
2233-2335	11	1/2		
2233-2337	11	3/4		
2234-2335	13	1/2		
2234-2337	13	3/4		
2235-2336	17	1/2		
2235-2338	17	3/4		
2236-2339	21	3/4		
2236-2340	21	1		
2239-2341	26	1		

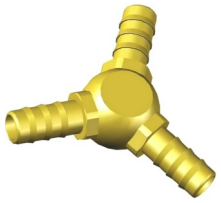

Y slangenippel

Materiale: Messing MS 58.
Temperatur: -18°C til +80°C

Vare nr.	Ø			
1100	6			
1101	7			
1102	9			
1103	11			
1104	13			
1105	17			
1106	21			

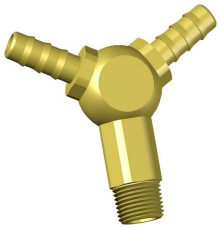

Y slangenippel

Materiale: Messing MS 58.
Temperatur: -18°C til +80°C

Vare nr.	Ø	KRG		
2268-2275-2191	6	1/8		
2268-2276-2191	7	1/8		
2269-2279-2192	7	1/4		
2269-2280-2192	9	1/4		
2269-2281-2192	11	1/4		
2269-2282-2192	11	1/4		
2269-2283-2192	17	1/4		
2270-2284-2193	17	3/8		

Y slangeforskruning

Materiale: Messing MS 58.
Temperatur: -18°C til +80°C

Vare nr.	Ø	RG		
2269-2279-2335	7	1/2		
2269-2280-2335	9	1/2		
2269-2281-2335	11	1/2		
2269-2281-2337	13	3/4		
2269-2282-2335	13	1/2		
2269-2282-2337	13	3/4		
2270-2284-2336	17	1/2		
2270-2284-2338	17	3/4		
2271-2287-2339	21	3/4		
2271-2287-2340	21	1		

Mini slangenippel

Materiale: Messing MS 58.
Temperatur: +300°C.

Vare nr.	Ø	MM		
15000005	2	M5		
15000010	3	M5		
15000020	4	M5		
15000030	6	M5		

Mini samlenippel

Materiale: Messing MS 58.
Temperatur: +300°C.

Vare nr.	Ø	Ø		
15040010	2	2		
15040020	3	2		
15040030	3	3		
15040040	4	3		
15040050	4	4		
15040060	6	4		
15040070	6	6		

Mini slangevinkel

Materiale: Messing / plast.
Temperatur: -10°C til +80°C

Vare nr.	Ø			
15130010	2			
15130020	3			
15130030	4			
15130040	6			

Mini slange T

Materiale: Messing / plast.
Temperatur: -10°C til +80°C

Vare nr.	Ø			
15230010	2			
15230020	3			
15230030	4			
15230040	6			

Slangenippel

Materiale: Stål/Gul kromatiseret
Temperatur: +300°C

Vare nr.	Ø	RG	Vare nr.	Ø	RG
71037030	7	1/4	71047170	13	3/4
71038040	9	1/4	71048180	17	3/4
71039050	11	1/4	71049190	21	3/4
71041070	7	3/8	71051220	26	1
71042080	9	3/8			
71043090	11	3/8			
71045130	11	1/2			
71046140	13	1/2			
71047150	17	1/2			
71047160	21	1/2			

Slangestuds *(for omløber)*

Materiale: Stål/Gul kromatiseret
Temperatur: +300°C.

Vare nr.	Ø	RG	Vare nr.	Ø	RG
72308020	7	1/4	72321140	26	1
72309030	9	1/4			
72311050	7	3/8			
72312060	9	3/8			
72313070	11	3/8			
72315090	13	1/2			
72316100	13	1/2			
72317110	13	3/4			
72319120	21	3/4			
72320130	21	1			

Omløber

Materiale: Stål/Gul kromatiseret
Temperatur: +300°C.

Vare nr.	Ø	RG		
75730020	8	1/4		
75740030	10	1/4		
75780060	12	3/8		
75840080	15	1/2		
75880090	21	3/4		
75920110	27	1		

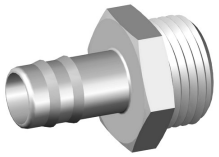

Slangenippel

Materiale: Forniklet messing.
Temperatur: +300°C

Vare nr.	Ø	RG	Vare nr.	Ø	RG
3045010	4,5	M5	3045100	12	1/2
3045020	7	1/8	3045110	17	3/8
3045030	7	1/4	3045120	17	1/2
3045040	8	1/8			
3045045	8	1/4			
3045050	9	1/8			
3045060	9	1/4			
3045070	9	3/8			
3045080	12	1/4			
3045090	12	3/8			

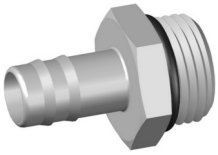

Slangenippel *med O-ring*

Materiale: Forniklet messing.
Temperatur: -20°C til + 80°C.

Vare nr.	Ø	RG	Vare nr.	Ø	RG
3044010	4,5	M5	3044090	12	3/8
3044020	7	1/8	3044100	12	1/2
3044030	7	1/4	3044101	13	1/2
3044040	8	1/8	3044110	17	3/8
3044045	8	1/4	3044120	17	1/2
3044049	8	1/2	3044200	19	3/4
3044050	9	1/8	3044320	25	1
3044060	9	1/4			
3044070	9	3/8			
3044080	12	1/4			

Slangeforskruning

Materiale: Forniklet messing.
Temperatur: -18°C til + 90°C.

Vare nr.	RG	Ø		
744702-006	3/4	1/2		
744702-008	1	3/4		
744702-010	1-1/4	1		

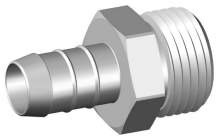

Slangenippel

Materiale: Forniklet messing.
Temperatur: +300°C

Vare nr.	Ø	RG	Vare nr.	Ø	RG
10980	6	1/4	10990	19	3/4
10980-1	8	1/4	10990-1	25	3/4
10981	8	3/8	10991	25	1
10982	8	1/2	10991-1	30	1
10983	10	3/8	10963	32	1-1/4
10984	10	1/2	10963-1	40	1-1/4
10985	10	3/4	10964	40	1-1/2
10986	13	1/2	10965	50	2
10987	13	3/4	10966	60	2-1/2
10988	16	1/2			
10989	16	3/4			

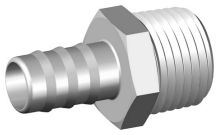

Slangenippel

Materiale: Forniklet messing.
Temperatur: +300°C

Vare nr.	Ø	KRG	Vare nr.	Ø	KRG
3040005	4	1/8	3040240	17	1/2
3040010	6	1/8	3040250	18	3/8
3040020	6	1/4	3040260	18	1/2
3040030	7	1/8	3040270	18	3/4
3040040	7	1/4	3040280	20	3/8
3040050	8	1/8	3040290	20	1/2
3040060	8	1/4	3040300	20	3/4
3040065	8	3/8	3040310	25	3/4
3040070	9	1/8	3040320	25	1"
3040080	9	1/4			
3040090	9	3/8			
3040100	9	1/2			
3040110	10	1/8			
3040120	10	1/4			
3040130	10	3/8			
3040140	10	1/2			
3040150	12	1/4			
3040160	12	3/8			
3040170	12	1/2			
3040180	14	3/8			
3040190	14	1/2			
3040200	16	3/8			
3040210	16	1/2			
3040220	16	3/4			
3040230	17	3/8			

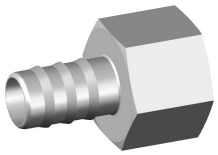

Slangemuffe

Materiale: Forniklet messing.
Temperatur: +300°C

Vare nr.	Ø	RG	Vare nr.	Ø	RG
3050010	6	1/8	3050080	11	1/2
3050020	7	1/8	3050090	14	1/2
3050030	7	1/4	3050100	20	1/2
3050040	8	1/4	3050110	20	3/4
3050050	9	1/4	3050120	25	3/4
3050052	9	3/8	3050130	25	1
3050055	10	3/8	3050140	30	1
3050060	12	3/8	3050150	30	1-3/4
3050070	12	1/2	3050160	40	1-1/2
3050074	14	3/8	3050170	50	2
3050076	10	1/2			

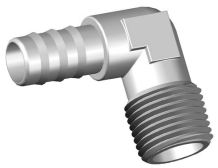

Vinkelslangenippel

Materiale: Forniklet messing.
Temperatur: +300°C

Vare nr.	Ø	KRG		
3055010	6	1/8		
3055020	7	1/8		
3055030	6	1/4		
3055040	7	1/4		
3055050	9	1/4		
3055070	11	1/4		

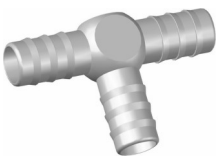

T slangenippel

Materiale: Forniklet messing.
Temperatur: +300°C

Vare nr.	Ø			
3057020	7			
3057030	9			
3057040	11			
3057050	13			
3057060	17			
3057070	21			

Slangestuds med konisk tætning

Materiale: Forniklet messing.
Temperatur: +300°C

Vare nr.	Ø	D	Vare nr.	Ø	D
10900	6	1/8	10908	16	3/4
10901	6	1/4	10909	19	3/4
10898	6	3/8	10910	25	1
10902	8	1/4	10911	32	1-1/4
10903	8	3/8	10912	40	1-1/2
10904	10	3/8	10913	50	2
10905	10	1/2	10914	60	2-1/2
10899	13	3/8	10915	70	3
10906	13	1/2			
10907	16	1/2			

Slangestuds med plan pakflade

Materiale: Forniklet messing.
Temperatur: +300°C

Vare nr.	Ø	D	Vare nr.	Ø	D
10919	6	1/8	10928	13	3/4
10920	6	1/4	10929	16	1/2
10917	6	3/8	10930	16	3/4
10921	8	3/8	10931	19	3/4
10922	8	1/2	10932	19	1
10922,1	8	3/4	10933	25	1
10923	10	3/8	10934	32	1-1/4
10924	10	1/2	10935	40	1-1/2
10925	10	3/4	10936	50	2
10926	13	3/8	10937	60	2-1/2
10927	13	1/2	10938	70	3

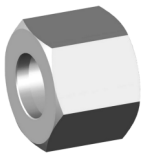

Omløber

Materiale: Forniklet messing.
Temperatur: +300°C

Vare nr.	RG	Ø	Vare nr.	RG	Ø
10940	1/8	7,3	10944,1	3/4	21
10941	1/4	10	10944,2	3/4	21,5
10942	3/8	12,4	10945	1	27,3
10942,1	3/8	12,9	10946	1-1/4	35,2
10942,2	3/8	13,2	10947	1-1/2	42
10942,3	3/8	12,7	10948	2	52
10943	1/2	14,5	10949	2-1/2	66
10943,1	1/2	16,5	10939	3	76
10943,2	1/2	14,5			
10944	3/4	18,5			

Slangevinkel med plan pakflade

Materiale: Forniklet messing.
Temperatur: +300°C

Vare nr.	Ø	RG	Vare nr.	Ø	RG
10831	8	1/4	10838	16	3/4
10860	8	3/8	10864	19	3/4
10833	8	1/2	10839	19	1
10835,1	8	3/4			
10861	10	3/8			
10862	10	1/2			
10836	10	3/4			
10863	13	1/2			
10837	13	3/4			
10835	16	1/2			

Slangevinkel med konisk tætning

Materiale: Forniklet messing.
Temperatur: +300°C

Vare nr.	Ø	D	Vare nr.	Ø	D
10850	6	1/4	10857	25	1
10851	8	1/4			
10852	8	3/8			
10841	8	1/2			
10853	10	3/8			
10854	10	1/2			
10855	13	1/2			
10845	16	1/2			
10847	16	3/4			
10856	19	3/4			

Gummipakning

Materiale: NR/SBR 70 SH.
Temperatur: -20°C til + 70°C.

Vare nr.	Ø	L		
4075	18x12	3,5		
4079	18x13	2		
4080	23x17	2		
4081	30x22	2		
4082	38x31	2		
4083	44x36	2		
4084	56x47	2		

Fiberpakning

Materiale: Fiber.
Temperatur: -18°C til + 120°C.

Vare nr.	Ø	L		
4092	15x9,5	1,5		
4093	18x12	2		
4094	24x16	2		
4095	30x25	2		
4096	39x31	2		
4097	44x36	2		
4098	56x47	2		

Hætte

Materiale: Aluminium.
Temperatur: -18°C til + 120°C.

Vare nr.	Ø	D	Vare nr.	Ø	D
10712	12	14	10733	33	35
10713	13	15	10734	34	36
10716	16	18	10736	36	38
10717	17,5	19	10746	46	50
10720	20	22	10751	51	55
10722	22,8	24,8	10757	56	60
10723	23	25	10767	67	70
10724	24	26			
10728	28	30			
10730	30	32			

Hætte

Materiale: Galvaniseret stål.
Temperatur: -18°C til + 300°C.

Vare nr.	Ø	D		
10810	10	11		
10811	11	12		
10812	12	13		
10813	13	14		
10814	14	15		
10815	15	16		
10818	18	19		

Hætte

Materiale: Rustfrit stål. AISI 304
Temperatur: -18°C til + 300°C.

Vare nr.	Ø	D		
11011	11	12		
11013	13	14		
11014	14	15		
11015	15	16		
11018	18,5	19,5		
11023	23	24		
11029	29	30,6		
11036	36	37,6		

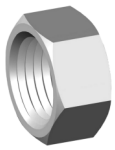

Omløber

Materiale: Forniklet messing MS 58.
Temperatur: +300°C

Vare nr.	RG	Ø		
484900-604	1/2	17,3		
484900-606	3/4	21,5		
484900-608	1	27		
484900-610	1-1/4	33,5		
484900-611	1-1/2	42,2		

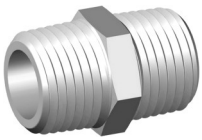

Brystnippel

Materiale: Forniklet messing.
Temperatur: +300°C

Vare nr.	KRG	KRG		
2000010	1/8	1/8		
2000020	1/4	1/4		
2000030	3/8	3/8		
2000040	1/2	1/2		
2000050	3/4	3/4		
2000060	1	1		

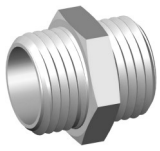

Brystnippel

Materiale: Forniklet messing.
Temperatur: +300°C

Vare nr.	RG	RG		
2010010	M5	M5		
2010020	1/8	1/8		
2010030	1/4	1/4		
2010040	3/8	3/8		
2010050	1/2	1/2		

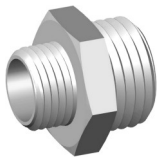

Brystnippel

Materiale: Forniklet messing.
Temperatur: +300°C

Vare nr.	RG	RG		
2030010	M5	1/8		
2030020	1/8	1/4		
2030030	1/8	3/8		
2030040	1/4	3/8		
2030050	1/4	1/2		
2030060	3/8	1/2		
2030070	1/2	3/4		

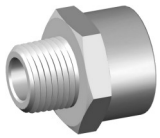

Reduktionsnippel

Materiale: Forniklet messing.
Temperatur: +300°C

Vare nr.	KRG	RG		
2040010	1/8	1/8		
2040020	1/8	1/4		
2040030	1/8	3/8		
2040040	1/4	1/4		
2040050	1/4	3/8		
2040060	1/4	1/2		
2040070	3/8	3/8		
2040080	3/8	1/2		
2040090	1/2	1/2		
2040100	1/2	3/4		

Møtrik

Materiale: Forniklet messing.
Temperatur: +300°C

Vare nr.	RG	NV		
2096010	1/8	14		
2096020	1/4	17		
2096030	3/8	20		
2096040	1/2	24		
2096050	3/4	32		
2096060	1	34		
2096070	1-1/4	48		

Union 3 delt

Materiale: Forniklet messing.
Temperatur: -18°C til +90°C

Vare nr.	RG	6kt.	KRG	
2061020	1/4	6	1/4	

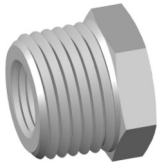

Reduktionsnippel

Materiale: Forniklet messing.
Temperatur: +300°C

Vare nr.	KRG	RG		
2080010	1/4	1/8		
2080020	3/8	1/8		
2080030	1/2	1/8		
2080040	3/8	1/4		
2080050	1/2	1/4		
2080060	1/2	3/8		
2080065	3/4	3/8		
2080070	3/4	1/2		
2080080	1	1/2		
2080090	1	3/4		

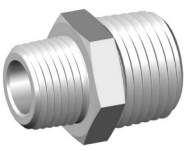

Brystnippel

Materiale: Forniklet messing.
Temperatur: +300°C

Vare nr.	KRG	KRG		
2020010	1/8	1/4		
2020020	1/8	3/8		
2020030	1/8	1/2		
2020040	1/4	3/8		
2020050	1/4	1/2		
2020060	3/8	1/2		
2020070	1/2	3/4		
2020080	3/4	1		

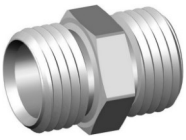

Brystnippel

Materiale: Forniklet messing.
Temperatur: 0°C til + 110°C. Max. 20 bar.

Vare nr.	RG	RG	Vare nr.	RG	RG
048245-520	1/4	1/8	048280-512	2	2
048245-522	3/8	1/4	048280-513	2-1/2	2-1/2
048245-525	1/2	1/4	048280-514	3	3
048245-526	1/2	3/8	048280-516	4	4
048245-532	3/4	3/8			
048245-533	3/4	1/2			
048245-542	1	1/2			
048245-543	1	3/4			
048245-551	1-1/4	1			
048245-558	1-1/2	1			
048245-559	1-1/2	1-1/4			
048245-566	2	1-1/4			
048245-567	2	1-1/2			
048245-574	2-1/2	2			
048245-580	3	2			
048245-581	3	2-1/2			
048245-593	4	3			
048280-501	1/8	1/8			
048280-502	1/4	1/4			
048280-503	3/8	3/8			
048280-504	1/2	1/2			
048280-506	3/4	3/4			
048280-508	1	1			
048280-510	1-1/4	1-1/4			
048280-511	1-1/2	1-1/2			

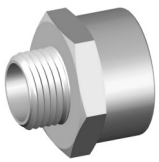

Reduktionsnippel

Materiale: Forniklet messing.
Temperatur: -18°C til +300°C

Vare nr.	RG	RG		
2050010	M5	1/8		
2050020	1/8	1/8		
2050030	1/8	1/4		
2050040	1/8	3/8		
2050050	1/4	1/4		
2050060	1/4	3/8		
2050070	1/4	1/2		
2050080	3/8	3/8		
2050090	3/8	1/2		
2050100	1/2	1/2		

Forlængerstykke

Materiale: Forniklet messing.
Temperatur: +300°C

Vare nr.	RG	L		
2070010	1/8	22		
2070015	1/8	32		
2070020	1/8	42		
2070025	1/8	51		
2070028	1/4	28		
2070030	1/4	35		
2070040	1/4	51		
2070050	3/8	32		
2070060	1/2	35		

Reduktionsnippel *med O-ring*

Materiale: Forniklet messing.
Temperatur: -20°C til +80°C

Vare nr.	RG	RG		
2092010	1/8	M5		
2092020	1/4	1/8		
2092030	3/8	1/8		
2092040	3/8	1/4		
2092050	1/2	1/4		
2092060	1/2	3/8		
2092070	3/4	1/2		

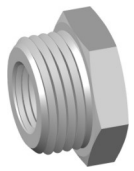

Reduktionsnippel

Materiale: Forniklet messing.
Temperatur: +300°C

Vare nr.	RG	RG	Vare nr.	RG	RG
2090010	1/8	M5	2090120	1-1/4	1
2090020	1/4	1/8	2090130	1-1/2	3/4
2090030	3/8	1/8	2090140	1-1/2	1
2090040	1/2	1/8	2090150	1-1/2	1-1/4
2090050	3/8	1/4	2090160	2	1
2090060	1/2	1/4	2090170	2	1-1/4
2090070	1/2	3/8	2090180	2	1-1/2
2090080	3/4	3/8	2090190	2-1/2	2
2090090	3/4	1/2	2090200	3	2
2090100	1	3/4	2090210	4	3
2090110	1-1/4	3/4			

Reduktionsnippel

Materiale: Forniklet messing.
Temperatur: 0°C til + 110°C. Max. 10 bar.

Vare nr.	RG	RG		
048241-532	3/4	3/8		
048241-533	3/4	1/2		
048241-541	1	3/8		
048241-542	1	1/2		
048241-549	1-1/4	1/2		

Reduktionsnippel

Materiale: Forniklet messing.
Temperatur: 0°C til + 110°C. Max. 10 bar.

Vare nr.	RG	RG		
048246-504	1/2	1/2		
048246-506	3/4	3/4		
048246-533	1/2	3/4		

Reduktion

Materiale: Forniklet messing.
Temperatur: -18°C til + 300°C.

Vare nr.	RG	RG		
735732-003	1/2	3/8		
744951-004	3/4	1/2		

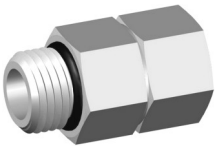

Drejelig nippel

Materiale: Forniklet messing.
Temperatur: -18°C til +90°C

Vare nr.	RG	RG		
2115010	1/8	1/8		
2115020	1/4	1/4		
2115030	3/8	3/8		

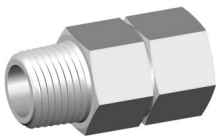

Drejelig nippel

Materiale: Forniklet messing.
Temperatur: -18°C til +90°C

Vare nr.	KRG	RG		
2110010	1/8	1/8		
2110020	1/4	1/4		
2110030	3/8	3/8		

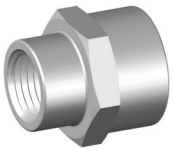

Muffe

Materiale: Forniklet messing.
Temperatur: +300°C

Vare nr.	RG	RG	Vare nr.	RG	RG
3000010	M5	M5	3010060	1/4	1/2
3000020	1/8	1/8	3010070	3/8	1/2
3000030	1/4	1/4	3010080	1/2	1
3000040	3/8	3/8	3010085	3/4	1/2
3000050	1/2	1/2	3010090	3/4	1
3000060	3/4	3/4			
3010010	M5	1/8			
3010020	1/8	1/4			
3010030	1/8	3/8			
3010140	1/8	1/2			
3010050	1/4	3/8			

Muffe

Materiale: Forniklet messing.
Temperatur: +300°C

Vare nr.	RG	RG		
3000070	1	1		
3000080	1-1/4	1-1/4		
3000090	1-1/2	1-1/2		
3000100	2	2		
3010100	1	1-1/4		
3010110	1-1/4	1-1/2		
3010120	2	1-1/2		

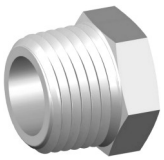

Prop

Materiale: Forniklet messing.
Temperatur: +300°C

Vare nr.	KRG			
3021010	1/8			
3021020	1/4			
3021030	3/8			
3021040	1/2			
3021050	3/4			
3021060	1			

Rørprop *med O-ring*

Materiale: Forniklet messing.
Temperatur: -20°C til +80°C

Vare nr.	RG	6kt.		
3015005	M5	2		
3015010	1/8	5		
3015020	1/4	6		
3015030	3/8	8		
3015040	1/2	10		
3015050	3/4	17		
3015060	1	19		
3015100	8x1	4		
3015110	10x1	5		
3015120	12x1,25	6		

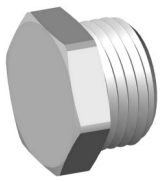

Rørprop

Materiale: Forniklet messing.
Temperatur: +300°C

Vare nr.	RG	NV		
3020010	M5	8		
3020020	1/8	14		
3020030	1/4	17		
3020040	3/8	19		
3020050	1/2	24		
3020060	3/4	30		
3020070	1	40		

Rørprop

Materiale: Forniklet messing.
Temperatur: +300°C

Vare nr.	KRG	6kt.		
3025010	1/8	5		
3025020	1/4	6		
3025030	3/8	8		
3025040	1/2	10		

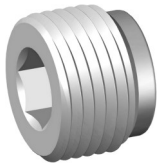

Rørprop

Materiale: Forniklet messing.
Temperatur: +300°C

Vare nr.	RG	6kt.		
3026010	1/8	5		
3026020	1/4	6		
3026030	3/8	8		
3026040	1/2	10		

Prop

Materiale: Forniklet messing.
Temperatur: 0°C til + 110°C. Max. 10 bar.

Vare nr.	RG	L		
048291-503	3/8	15		
048291-504	1/2	16		
048291-506	3/4	17		
048291-508	1	21		
048291-510	1-1/4	22		
048291-511	1-1/2			
048291-512	2			
048291-513	2-1/2			
048291-514	3			

Slutmuffe

Materiale: Forniklet messing.
Temperatur: 0°C til + 110°C. Max. 10 bar.

Vare nr.	RG	L		
048300-502	1/4			
048300-503	3/8			
048300-504	1/2	11		
048300-506	3/4	12		
048300-508	1			
048300-510	1-1/4			
048300-511	1-1/2			
048300-512	2			

Slutmuffe

Materiale: Forniklet messing.
Temperatur: +300°C

Vare nr.	RG	NV		
3030010	1/8	12		
3030020	1/4	14		
3030030	3/8	17		
3030040	1/2	19		

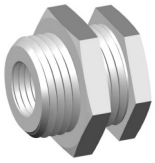

Gennemføring

Materiale: Forniklet messing.
Temperatur: +300°C

Vare nr.	RG	MG		
3060010	M5	10x1		
3060020	1/8	16x1,5		
3060030	1/4	20x1,5		
3060040	3/8	26x1,5		
3060050	1/2	28x1,5		

Haneforlænger

Materiale: Poleret forkromet messing

Vare nr.	RG	MM	Vare nr.	RG	MM
743171-009	3/8	10	743171-050	1/2	50
743171-010	1/2	10	743171-051	3/4	50
743171-011	3/4	10	743171-052	1	50
743171-012	1	10	743171-065	1/2	65
743171-014	3/8	15	743171-081	3/4	80
743171-015	1/2	15	743171-000	1/2	100
743171-016	3/4	15	743171-001	3/4	100
743171-017	1	15			
743171-019	3/8	20			
743171-020	1/2	20			
743171-021	3/4	20			
743171-022	1	20			
743171-024	3/8	25			
743171-025	1/2	25			
743171-026	3/4	25			
743171-027	1	25			
743171-029	3/8	30			
743171-030	1/2	30			
743171-031	3/4	30			
743171-032	1	30			
743171-039	3/8	40			
743171-040	1/2	40			
743171-041	3/4	40			
743171-042	1	40			
743171-049	3/8	50			

Union *med konisk pakflade*

Materiale: Forniklet messing

Vare nr.	RG			
048340-504	1/2			
048340-506	3/4			
048340-508	1			
048340-510	1-1/4			
048340-511	1-1/2			
048340-512	2			

Radiatorforskruning

Materiale: Forniklet messing. *Inkl. O-ring*
Temperatur: -20°C til + 120°C.

Vare nr.	RG	bar		
405000-503	3/8	50		
405000-504	1/2	50		
405000-506	3/4	40		
405000-508	1	40		
405000-510	1-1/4	30		
405000-511	1-1/2	30		
405000-512	2	25		

Radiatorforskruning

Materiale: Forniklet messing. *Inkl. O-ring*
Temperatur: -20°C til + 120°C. Max. 20 bar.

Vare nr.	RG	bar		
405001-503	3/8	50		
405001-504	1/2	50		
405001-506	3/4	40		
405001-508	1	40		
405001-510	1-1/4	30		

Fordelerrør

Materiale: Forniklet messing.
Temperatur: 0°C til + 110°C.

Vare nr.	RG	stk.	Afgang.	
046292-533	3/4	2	1/2	
046292-542	1	2	1/2	
046293-533	3/4	3	1/2	
046293-542	1	3	1/2	
046294-533	3/4	4	1/2	
046294-542	1	4	1/2	

Fordelerrør

Materiale: Forniklet messing.
Temperatur: 0°C til + 110°C.

Vare nr.	RG	stk.	Afgang.	
046392-533	3/4	2	1/2	
046392-542	1	2	1/2	
046393-533	3/4	3	1/2	
046393-542	1	3	1/2	
046394-533	3/4	4	1/2	
046394-542	1	4	1/2	

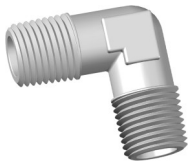

Vinkel

Materiale: Forniklet messing.
Temperatur: +300°C

Vare nr.	KRG	KRG		
1200	M5	M5		
1201	1/8	1/8		
1205	1/4	1/4		
1209	3/8	3/8		
1214	1/2	1/2		
1215	3/4	3/4		
1216	1	1		

Vinkel

Materiale: Forniklet messing.
Temperatur: 0°C til + 110°C. Max. 10 bar.

Vare nr.	RG	RG		
048091-504	1/2	1/2		
048091-506	3/4	3/4		
048091-533	1/2	3/4		
048091-508	1	1		

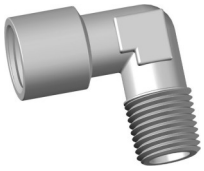

Vinkel

Materiale: Forniklet messing.
Temperatur: +300°C

Vare nr.	RG	KRG		
1220	M5	M5		
1221	1/8	1/8		
1225	1/4	1/4		
1227	3/8	3/8		
1231	1/2	1/2		
1232	3/4	3/4		
1233	1	1		

Vinkel

Materiale: Forniklet messing.
Temperatur: 0°C til + 110°C. Max. 10 bar.

Vare nr.	RG	RG		
048092-504	1/2	1/2		
048092-506	3/4	3/4		
048092-508	1	1		
048092-510	1-1/4	1-1/4		
048092-533	1/2	3/4		

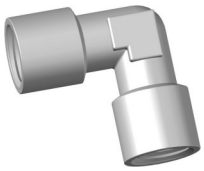

Vinkel

Materiale: Forniklet messing.
Temperatur: +300°C

Vare nr.	RG	RG		
1240	M5	M5		
1241	1/8	1/8		
1243	1/4	1/4		
1245	3/8	3/8		
1247	1/2	1/2		
1249	3/4	3/4		
1250	1	1		
1251	1-1/4	1-1/4		
1252	1-1/2	1-1/2		
1253	2	2		

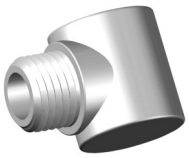

Vinkel

Materiale: Forniklet messing.
Temperatur: +300°C

Vare nr.	RG	RG		
6070010	1/8	1/8		
6070020	1/4	1/4		

Vinkelmuffe 90° *for væg montering*

Materiale: Forniklet messing.
Temperatur: +300°C

Vare nr.	RG	RG		
5050040	1/2	1/2		

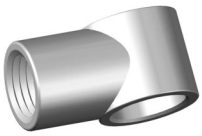

Banjo

Materiale: Forniklet messing.
Temperatur: +300°C

Vare nr.	RG	Ø		
6090010	1/8	10		
6090020	1/4	13		
6090030	3/8	16,7		

T-stykke

Materiale: Forniklet messing.
Temperatur: +300°C

Vare nr.	RG	RG		
6080010	1/8	1/8		
6080020	1/4	1/4		

T stykke

Materiale: Forniklet messing.
Temperatur: +300°C

Vare nr.	KRG	KRG		
1261	1/8	1/8		
1267	1/4	1/4		
1270	3/8	3/8		
1275	1/2	1/2		
1277	3/4	3/4		
1278	1	1		

T-stykke

Materiale: Forniklet messing.
Temperatur: 0°C til + 110°C. Max. 10 bar.

Vare nr.	RG			
048135-504	1/2			
048135-506	3/4			
048135-508	1			

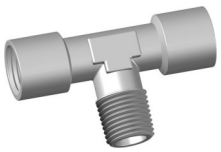

T stykke

Materiale: Forniklet messing.
Temperatur: +300°C

Vare nr.	RG	KRG		
1281	1/8	1/8		
1284	1/4	1/4		
1287	3/8	3/8		
1290	1/2	1/2		
1292	3/4	3/4		
1293	1	1		

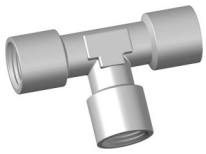

T-stykke

Materiale: Forniklet messing.
Temperatur: +300°C

Vare nr.	RG			
1301	1/8			
1303	1/4			
1305	3/8			
1307	1/2			
1309	3/4			
1310	1			
1311	1-1/4			
1312	1-1/2			
1313	2			

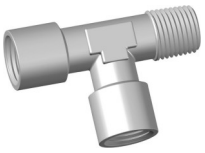

T stykke

Materiale: Forniklet messing.
Temperatur: +300°C

Vare nr.	RG	KRG		
1400	M5	M5		
1401	1/8	1/8		
1403	1/4	1/4		
1405	3/8	3/8		
1407	1/2	1/2		
1408	3/4	3/4		
1409	1	1		

T stykke

Materiale: Forniklet messing.
Temperatur: +300°C

Vare nr.	KRG	RG		
1411	1/8	1/8		
1413	1/4	1/4		
1415	3/8	3/8		
1417	1/2	1/2		
1418	3/4	3/4		
1419	1	1		

T-stykke

Materiale: Forniklet messing.
Temperatur: 0°C til + 110°C. Max. 10 bar.

Vare nr.	RG			
048133-504	1/2			
048133-506	3/4			
048133-508	1			

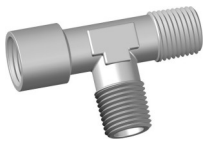

T stykke

Materiale: Forniklet messing.
Temperatur: +300°C

Vare nr.	RG	KRG		
1421	1/8	1/8		
1423	1/4	1/4		
1425	3/8	3/8		
1427	1/2	1/2		
1428	3/4	3/4		
1429	1	1		

Kryds

Materiale: Forniklet messing.
Temperatur: +300°C

Vare nr.	RG			
1341	1/8			
1343	1/4			
1345	3/8			
1347	1/2			
1349	3/4			
1350	1			
1351	1-1/4			
1352	1-1/2			
1353	2			

Kryds

Materiale: Forniklet messing.
Temperatur: +300°C

Vare nr.	RG	KRG		
6025010	1/8	1/8		
6025020	1/4	1/4		
6025030	3/8	3/8		
6025040	1/2	1/2		

Kryds

Materiale: Forniklet messing.
Temperatur: +300°C

Vare nr.	KRG			
6030010	1/8			
6030020	1/4			
6030030	3/8			
6030040	1/2			

Y stykke

Materiale: Forniklet messing.
Temperatur: +300°C

Vare nr.	RG	RG		
1501	1/8	1/8		
1503	1/4	1/4		
1505	3/8	3/8		
1507	1/2	1/2		

Y stykke

Materiale: Forniklet messing.
Temperatur: +300°C

Vare nr.	RG	KRG		
1511	1/8	1/8		
1513	1/4	1/4		
1515	3/8	3/8		
1517	1/2	1/2		

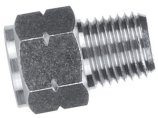

Adapter

Materiale: Forniklet messing.
Temperatur: +300°C

Vare nr.	RG	NPT		
8224110	1/8	1/8		
8224120	1/4	1/4		
8224130	3/8	3/8		

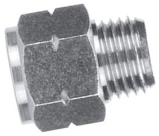

Adapter

Materiale: Forniklet messing.
Temperatur: +300°C

Vare nr.	NPT	RG		
8224210	1/8	1/8		
8224220	1/4	1/4		
8224230	3/8	3/8		
8224240	1/2	1/2		

Y-stykke

Materiale: Forkromet messing

Vare nr.	RG			
048223-506	3/4			

Reduktion

Materiale: Forkromet messing

Vare nr.	RG/MG	MG/RG		
6200	1/2	22x1		
6201	1/2	22x1		
6202	22x1	1/2		
6203	22x1	3/4		
6204	1/2	3/4		

Aluminium pakninger

Materiale: Aluminium

Vare nr.	Ø	H		
1600010	M5	1		
1600020	1/8	1,5		
1600030	1/4	1,5		
1600040	3/8	1,5		
1600050	1/2	1,5		
1600060	M12	1,5		

Nylon pakninger

Materiale: Nylon.

Vare nr.	Ø	H		
1610010	M5	1,3		
1610020	M6	1,3		
1610030	1/8	1,8		
1610040	1/4	1,8		
1610050	3/8	1,8		
1610060	1/2	2		
1610070	3/4	2,5		
1610080	1”	2,5		

Kobber pakninger

Materiale: Kobber

Vare nr.	D	Ø		
4100	9	5		
4105	14	10		
4108	17	13		
4109	17	13		
4112	23	17		
4116	27	22		
4118	32	26		

Bonded seal

Materiale: NBR/Stål

Vare nr.	Ø	H		
1612010	1/8	1,25		
1612020	1/4	1,25		
1612030	3/8	1,25		
1612040	1/2	1,25		
1612050	3/4	1,25		
1612060	1”	2		

Fiber pakning

Materiale: Fiber.
Temperatur: -18°C til + 120°C.

Vare nr.	Ø	L		
4092	15x9,5	1,5		
4093	18x12	2		
4094	24x16	2		
4095	30x25	2		
4096	39x31	2		
4097	44x36	2		
4098	56x47	2		

Gummi pakning

Materiale: NR/SBR 70 SH.
Temperatur: -20°C til + 70°C.

Vare nr.	Ø	L		
4075	18x12	3,5		
4079	18x13	2		
4080	23x17	2		
4081	30x22	2		
4082	38x31	2		
4083	44x36	2		
4084	56x47	2		

Teflon pakning

Materiale: Teflon
Temperatur: -260°C til +260°C.

Vare nr.	D	Ø	H	
4060	8	4,5	2	
4061	11	6	2	
4062	13,5	8	2	
4063	18	10	2	
4064	24	16	2	
4065	30	20	2	

Teflon gevindtape

Materiale: Teflon

Vare nr.	B	L		
271401-012	12 mm	12 m		

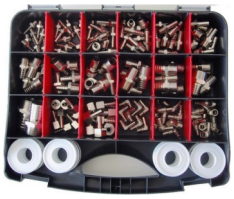

Slangefittingssortiment

Vare nr.				
3040000				

Slangefittingssortiment i praktisk kasse. Indeholder 150 stk. kvalitetsfittings i forniklet messing fra Aignep bl.a. slangenipler, slangemuffer, slangevinkler, i dimensionerne fra 5 til 25 m.m. slange og fra 1/8” til 1” gevind. 8 ruller teflon gevindtape medfølger. Ideelt til servicebilen, på værkstedet, udviklings og vedligeholdsafdelingen.
Max. tryk 50 bar.

Gevindfittingssortiment

Vare nr.				
2000000				

Gevindfittingssortiment i praktisk kasse. Indeholder 150 stk. kvalitetsfittings i forniklet messing fra Aignep bl.a. brystnipler spidsmuffer, reduktionsnipler, muffer, vinkler, T- stykker og Y- stykker i dimensionerne fra M5 til 3/4”. 8 ruller teflon gevindtape medfølger. Ideelt til servicebilen, på værkstedet, udviklings og vedligeholdsafdelingen.
Max. tryk 50 bar.

NB: Swivel fittings må på ingen måde anvendes som drejelige samlinger. Andre dimensioner og typer kan leveres, forhør venligst.

Teknisk specifikation

PUSH-ON FITTINGS

Materiale: Forniklet messing MS 58
Anvendelse: Vand, trykluft, luftarter, vaccum
Arbejdstryk: Max 15 bar, for Swivel" fittings, eller slangens arbejdstryk.
Rørtyper: Nylon PA6, PA11,PA12, Polyurethane, Polyethylene, Armeret pvc.

Montering: Røret skubbes ind over studsen og omløberen skrues fast.

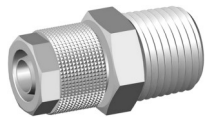

Brystnippel

Materiale: Forniklet messing.
Temperatur: -20°C til + 80°C.

Vare nr.	Ø	KRG	Vare nr.	Ø	KRG
1000010	4/2,7	1/8	1000100	10/8	1/4
1000020	5/3	1/8	1000110	10/8	3/8
1000030	6/4	1/8	1000120	10/8	1/2
1000040	6/4	1/4	1000130	12/10	3/8
1000045	6/4	3/8	1000140	12/10	1/2
1000050	8/6	1/8	1000150	15/12,	1/2
1000060	8/6	1/4			
1000070	8/6	3/8			
1000080	8/6	1/2			
1000090	10/8	1/8			

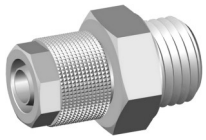

Brystnippel

Materiale: Forniklet messing.
Temperatur: -20°C til + 80°C.

Vare nr.	Ø	RG	Vare nr.	Ø	RG
1020030	4/2,7	1/8	1020190	10/8	1/8
1020060	5/3	1/8	1020200	10/8	1/4
1020110	6/4	1/8	1020210	10/8	3/8
1020120	6/4	1/4	1020220	10/8	1/2
1020130	6/4	3/8	1020230	12/10	3/8
1020140	6/4	1/2	1020240	12/10	1/2
1020150	8/6	1/8			
1020160	8/6	1/4			
1020170	8/6	3/8			
1020180	8/6	1/2			

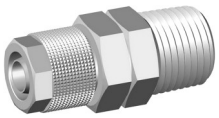

Brystnippel *drejelig*

Materiale: Forniklet messing.
Temperatur: -20°C til + 80°C. Max.15 bar.

Vare nr.	Ø	KRG		
1010010	6/4	1/8		
1010020	6/4	1/4		
1010030	8/6	1/8		
1010040	8/6	1/4		
1010050	10/6,5	1/4		
1010060	10/8	1/4		
1010070	12/8	3/8		
1010080	12/10	3/8		

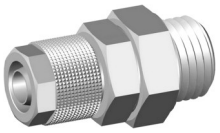

Brystnippel *drejelig*

Materiale: Forniklet messing.
Temperatur: -20°C til + 80°C. Max.15 bar.

Vare nr.	Ø	RG		
1015010	6/4	1/8		
1015020	6/4	1/4		
1015030	8/6	1/8		
1015040	8/6	1/4		
1015050	10/6,5	1/4		
1015060	10/8	1/4		
1015070	12/8	3/8		
1015080	12/10	3/8		

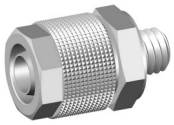

Brystnippel

Materiale: Forniklet messing.
Temperatur: -20°C til + 80°C.

Vare nr.	Ø	MM		
1021010	4/2,7	M5		
1021020	4/2,7	M6		
1021030	5/3	M5		
1021040	5/3	M6		
1021050	6/4	M5		
1021060	6/4	M6		
1021070	6/4	M12x1		
1021080	6/4	M12x1,2		
1021090	6/4	M12x1,5		

Brystnippel *med fjederstyr*

Materiale: Forniklet messing.
Temperatur: -20°C til + 80°C.

Vare nr.	Ø	KRG		
1025010	6/4	1/8		
1025020	6/4	1/4		
1025030	8/6	1/4		
1025040	8/6	3/8		
1025050	8/6	1/2		
1025060	10/8	1/8		
1025070	10/8	1/4		
1025080	10/8	3/8		
1025090	10/8	1/2		
1025100	12/10	3/8		
1025110	12/10	1/2		

Drejelig nippel *med fjederstyr*

Materiale: Forniklet messing.
Temperatur: -20°C til + 80°C. Max.15 bar.

Vare nr.	Ø	KRG		
1026010	6/4	1/8		
1026020	6/4	1/4		
1026030	8/6	1/8		
1026040	8/6	1/4		
1026045	10/6,5	1/4		
1026050	10/8	1/4		
1026055	12/8	3/8		
1026060	12/10	3/8		

Drejelig nippel *med fjederstyr*

Materiale: Forniklet messing.
Temperatur: -20°C til + 80°C. Max.15 bar.

Vare nr.	Ø	RG		
1027010	6/4	1/8		
1027020	6/4	1/4		
1027030	8/6	1/8		
1027040	8/6	1/4		
1027045	10/6,5	1/4		
1027050	10/8	1/4		
1027055	12/8	3/8		
1027060	12/10	3/8		
1027070	12/9,5	3/8		

Brystnippel *med fjederstyr*

Materiale: Forniklet messing.
Temperatur: -20°C til + 80°C.

Vare nr.	Ø	RG	Vare nr.	Ø	RG
1028010	6/4	1/8	1028110	10/8	3/8
1028020	6/4	1/4	1028120	10/8	1/2
1028030	6/4	3/8	1028130	12/10	3/8
1028040	6/4	1/2	1028140	12/10	1/2
1028050	8/6	1/8			
1028060	8/6	1/4			
1028070	8/6	3/8			
1028080	8/6	1/2			
1028090	10/8	1/8			
1028100	10/8	1/4			

Brystnippel *med fjederstyr*

Materiale: Forniklet messing.
Temperatur: -20°C til + 80°C.

Vare nr.	Ø	MM		
1029010	6/4	M12x1		
1029020	6/4	M12x1,25		
1029030	6/4	M12x1,5		

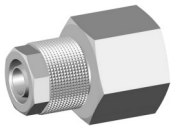

Nippelmuffe

Materiale: Forniklet messing.
Temperatur: -20°C til + 80°C.

Vare nr.	Ø	RG		
1030010	6/4	1/8		
1030020	6/4	1/4		
1030030	6/4	3/8		
1030040	8/6	1/8		
1030050	8/6	1/4		
1030060	8/6	3/8		
1030070	8/6	1/2		
1030080	10/8	1/4		
1030090	10/8	3/8		
1030100	10/8	1/2		
1030110	12/10	3/8		

Nippelmuffe med fjederstyr

Materiale: Forniklet messing.
Temperatur: -20°C til + 80°C.

Vare nr.	Ø	RG		
1035010	6/4	1/8		
1035020	6/4	1/4		
1035030	6/4	3/8		
1035040	8/6	1/8		
1035050	8/6	1/4		
1035060	8/6	3/8		
1035070	8/6	1/2		
1035080	10/8	1/4		
1035090	10/8	3/8		
1035100	10/8	1/2		
1035110	12/10	3/8		

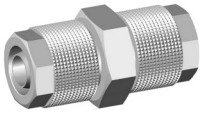

Union

Materiale: Forniklet messing.
Temperatur: -20°C til + 80°C.

Vare nr.	Ø	Ø		
1040010	4/2,7	4/2,7		
1040020	5/3	5/3		
1040030	6/4	5/3		
1040040	6/4	6/4		
1040050	8/6	6/4		
1040060	8/6	8/6		
1040070	10/8	6/4		
1040080	10/8	8/6		
1040090	10/8	10/8		
1040100	12/10	12/10		
1040110	15/12,5	15/12,5		

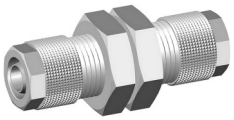

Gennemføring

Materiale: Forniklet messing.
Temperatur: -20°C til + 80°C.

Vare nr.	Ø	Ø		
1050010	4/2,7	4/2,7		
1050020	5/3	5/3		
1050030	6/4	5/3		
1050040	6/4	6/4		
1050050	8/6	6/4		
1050060	8/6	8/6		
1050070	10/8	6/4		
1050080	10/8	8/6		
1050090	10/8	10/8		
1050100	12/10	12/10		
1050110	15/12,5	15/12,5		

Vinkelnippel

Materiale: Forniklet messing.
Temperatur: -20°C til + 80°C.

Vare nr.	Ø	KRG	Vare nr.	Ø	KRG
1100005	4/2,7	1/8	1100130	10/8	3/8
1100010	5/3	1/8	1100140	10/8	1/2
1100050	6/4	1/8	1100150	12/10	3/8
1100060	6/4	1/4	1100160	12/10	1/2
1100070	8/6	1/8	1100170	15/12,5	1/2
1100080	8/6	1/4			
1100090	10/8	3/8			
1100100	10/8	1/2			
1100110	10/8	1/8			
1100120	10/8	1/4			

Vinkelnippel

Materiale: Forniklet messing.
Temperatur: -20°C til + 80°C.

Vare nr.	Ø	MM		
1101010	6/4	M12x1		
1101020	6/4	M12x1,25		
1101030	6/4	M12x1,5		

Vinkelnippel drejelig

Materiale: Forniklet messing.
Temperatur: -20°C til + 80°C.

Vare nr.	Ø	KRG		
1110010	6/4	1/8		
1110020	6/4	1/4		
1110030	8/6	1/8		
1110040	8/6	1/4		
1110050	10/8	1/4		

Vinkelnippel drejelig

Materiale: Forniklet messing.
Temperatur: -20°C til + 80°C. Max.15 bar.

Vare nr.	Ø	RG		
1115010	6/4	1/8		
1115020	6/4	1/4		
1115030	8/6	1/8		
1115040	8/6	1/4		
1115050	10/8	1/4		

Vinkelmuffe

Materiale: Forniklet messing.
Temperatur: -20°C til + 80°C.

Vare nr.	Ø	RG		
1120010	5/3	1/8		
1120020	6/4	1/8		
1120030	6/4	1/4		
1120040	8/6	1/8		
1120050	8/6	1/4		
1120060	10/8	1/4		
1120070	10/8	3/8		

Vinkelunion

Materiale: Forniklet messing.
Temperatur: -20°C til + 80°C.

Vare nr.	Ø	Ø		
1130005	4/2,7	4/2,7		
1130010	5/3	5/3		
1130020	6/4	6/4		
1130030	8/6	6/4		
1130040	8/6	8/6		
1130050	10/8	10/8		
1130060	12/10	12/10		
1140070	15/12,5	15/12,5		

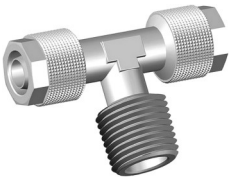

T nippel

Materiale: Forniklet messing.
Temperatur: -20°C til + 80°C.

Vare nr.	Ø	KRG		
1200005	4/2,7	1/8		
1200010	5/3	1/8		
1200020	6/4	1/8		
1200030	6/4	1/4		
1200040	8/6	1/8		
1200050	8/6	1/4		
1200060	10/8	1/8		
1200070	10/8	1/4		
1200080	10/8	3/8		
1200090	12/10	3/8		
1200100	15/12,5	1/2		

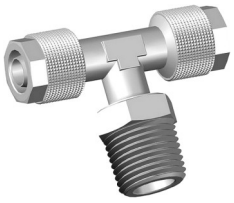

T nippel drejelig

Materiale: Forniklet messing.
Temperatur: -20°C til + 80°C. Max.15 bar.

Vare nr.	Ø	KRG		
1210010	6/4	1/8		
1210020	6/4	1/4		
1210030	8/6	1/8		
1210040	8/6	1/4		
1210050	10/8	1/4		

T nippel drejelig

Materiale: Forniklet messing.
Temperatur: -20°C til + 80°C. Max.15 bar.

Vare nr.	Ø	RG		
1215010	6/4	1/8		
1215020	6/4	1/4		
1215030	8/6	1/8		
1215040	8/6	1/4		
1215050	10/8	1/4		

T nippel

Materiale: Forniklet messing.
Temperatur: -20°C til + 80°C.

Vare nr.	Ø	KRG		
1220010	5/3	1/8		
1220020	6/4	1/8		
1220030	6/4	1/4		
1220040	8/6	1/8		
1220050	8/6	1/4		
1220060	10/8	1/8		
1220070	10/8	1/4		
1220080	10/8	3/8		
1220090	12/10	3/8		
1220100	15/12,5	1/2		

T-union

Materiale: Forniklet messing.
Temperatur: -20°C til + 80°C.

Vare nr.	Ø			
1230005	4/2,7			
1230010	5/3			
1230020	6/4			
1230030	8/6			
1230040	8/6			
1230050	10/8			
1230060	10/8			
1230070	10/8			
1230080	12/10			
1230090	15/12,5			

Kryds

Materiale: Forniklet messing.
Temperatur: -20°C til + 80°C.

Vare nr.	Ø			
1300010	5/3			
1300020	6/4			
1300030	8/6			
1300040	10/8			
1300050	12/10			
1300060	15/12,5			

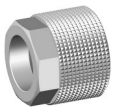

Omløber

Materiale: Forniklet messing.
Temperatur: -20°C til + 80°C.

Vare nr.	Ø	MM		
1700010	4/2,7	6x0,5		
1700020	5/3	7x0,75		
1700030	6/4	8x0,75		
1700040	6/4	10x1		
1700050	8/6	12x1		
1700060	10/8	14x1		
1700070	12/10	16x1		
1700080	15/12,5	20x1		

Dobbelt banjo

Materiale: Forniklet messing.
Temperatur: -20°C til + 80°C.

Vare nr.	Ø	M/RG	Vare nr.	Ø	RG
1510010	4/2,7	M5	1510110	8/6	3/8
1510020	4/2,7	1/8	1510120	8/6	1/2
1510030	5/3	M5	1510130	10/8	1/8
1510040	5/3	1/8	1510140	10/8	1/4
1510050	6/4	M5	1510150	10/8	3/8
1510060	6/4	1/8	1510160	10/8	1/2
1510070	6/4	1/4	1510170	12/10	3/8
1510080	6/4	3/8	1510180	12/10	1/2
1510090	8/6	1/8	1510190	15/12,	1/2
1510100	8/6	1/4			

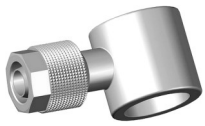

Enkel banjo

Materiale: Forniklet messing.
Temperatur: -20°C til + 80°C.

Vare nr.	Ø	M/RG	Vare nr.	Ø	RG
1500010	4/2,7	M5	1500100	8/6	1/4
1500020	4/2,7	M6	1500110	8/6	3/8
1500030	4/2,7	1/8	1500120	8/6	1/2
1500035	5/3	M5	1500130	10/8	1/8
1500040	5/3	1/8	1500140	10/8	1/4
1500045	6/4	M5	1500150	10/8	3/8
1500050	6/4	M6	1500160	10/8	1/2
1500060	6/4	1/8	1500170	12/10	3/8
1500070	6/4	1/4	1500180	12/10	1/2
1500080	6/4	3/8	1500190	15/12,	1/2
1500090	8/6	1/8			

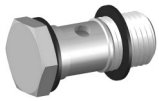

Banjonippel

Materiale: Forniklet messing.
Temperatur: -20°C til + 80°C.

Vare nr.	M/RG			
51410010	M5			
51410020	M6			
51410030	1/8			
51410040	1/4			
51410050	3/8			
51410060	1/2			
51410070	M12x1,5			

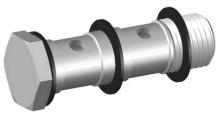

Dobbelt banjonippel

Materiale: Forniklet messing.
Temperatur: -20°C til + 80°C.

Vare nr.	M/RG			
51420010	1/8			
51420020	1/4			
51420030	3/8			
51420040	1/2			
51420050	M12x1,5			

3 Dobbelt banjonippel

Materiale: Forniklet messing.
Temperatur: -20°C til + 80°C.

Vare nr.	RG			
51430010	1/8			
51430020	1/4			
51430030	3/8			
51430040	1/2			

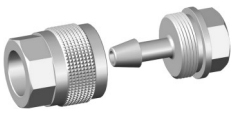

Fittings *for gummi og PU slange*

Materiale: Forniklet messing.
Temperatur: -20°C til + 80°C.

Vare nr.	Ø	RG		
1810010	14/6	1/4		
1810020	17/8	1/4		
1810030	19/10	1/4		
1810040	23/13	1/2		
1810050	19/10	1/4		
1810060	12/8	1/4		
1810070	15/10	1/4		

Omløber *med fjederstyr*

Materiale: Forniklet messing.
Temperatur: -20°C til + 80°C.

Vare nr.	Ø	MM		
1710010	6/4	10x1		
1710020	8/6	12x1		
1710030	10/8	14x1		
1710040	12/10	16x1		

Rørklipper

Materiale: Plast

Vare nr.	Ø			
1750010	2-18			

1. Krop forniklet messing.
2. Udløserkrave rød plast.
3. Låsering forniklet messing.
4. Gribering rustfrit stål.
5. Sikkerhedsring forniklet messing.
6. Pakning NBR 70 (vitron på bestilling)
7. Gevindpakning NBR 70 (vitron på bestilling)

Teknisk specifikation

PUSH-IN FITTINGS

Materiale: Hus: forniklet messing MS 58
Gribeklør: PA 50 10 FL
Kappe: PA 6
Pakning: nitril O-ring
Anvendelse: Trykluft, vaccum, vand.
Arbejdstryk: Max 15 bar
Temperatur: -20° C til +80° C
Rørtyper: Nylon PA6, PA12, PA11.Polyurethane, Polyethylene.
Montering: Stik røret ind i koblingen, kontroller montagen ved en trækprøve.

Andre dimensioner og typer kan leveres, forhør venligst.
NB: Swivel fittings må på ingen måde anvendes som drejelige samlinger.

Brystnippel

Materiale: Forniklet messing.
Temperatur: -20°C til + 80°C. Max.15 bar.

Vare nr.	Ø	M/KRG		
50010003	3	M5		
50010004	4	M5		
50010010	4	1/8		
50010015	6	M5		
50010020	6	1/8		
50010030	6	1/4		
50010040	8	1/8		
50010050	8	1/4		

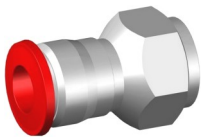

Nippelmuffe

Materiale: Forniklet messing.
Temperatur: -20°C til + 80°C. Max.15 bar.

Vare nr.	Ø	M/RG	Vare nr.	Ø	RG
50030005	3	M5	50030070	10	1/4
50030007	4	M5	50030080	10	3/8
50030010	4	1/8	50030090	10	1/2
50030012	4	1/4	50030100	12	3/8
50030015	5	1/8	50030110	12	1/2
50030020	6	1/8			
50030030	6	1/4			
50030040	8	1/8			
50030050	8	1/4			
50030060	8	3/8			

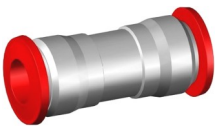

Union

Materiale: Forniklet messing.
Temperatur: -20°C til + 80°C. Max.15 bar.

Vare nr.	Ø	Ø		
50040005	3	3		
50040010	4	4		
50040015	5	5		
50040020	6	4		
50040030	6	6		
50040040	8	6		
50040050	8	8		
50040060	10	10		
50040080	14	14		

Vinkel

Materiale: Forniklet messing.
Temperatur: -20°C til + 80°C. Max.15 bar.

Vare nr.	Ø	KRG		
50100010	4	M5		
50100020	4	1/8		
50100025	5	1/8		
50100030	6	1/8		
50100040	8	1/8		
50100050	8	1/4		
50100060	10	1/4		
50100070	10	3/8		
50100080	12	1/4		
50100090	12	3/8		

Drejelig vinkel

Materiale: Forniklet messing.
Temperatur: -20°C til + 80°C. Max.15 bar.

Vare nr.	Ø	KRG	Vare nr.	Ø	KRG
50110010	4	1/8	50110080	10	3/8
50110012	4	1/4	50110085	10	1/2
50110015	5	1/8	50110090	12	3/8
50110020	6	1/8	50110100	12	1/2
50110030	6	1/4			
50110040	8	1/8			
50110050	8	1/4			
50110060	8	3/8			
50110065	8	1/2			
50110070	10	1/4			

Brystnippel

Materiale: Forniklet messing.
Temperatur: -20°C til + 80°C. Max.15 bar.

Vare nr.	Ø	KRG	Vare nr.	Ø	KRG
50000010	4	1/8	50000090	12	1/4
50000015	5	1/8	50000100	12	3/8
50000016	5	1/4			
50000020	6	1/8			
50000030	6	1/4			
50000040	8	1/8			
50000050	8	1/4			
50000060	8	3/8			
50000070	10	1/4			
50000080	10	3/8			

Brystnippel

Materiale: Forniklet messing.
Temperatur: -20°C til + 80°C. Max.15 bar.

Vare nr.	Ø	M/RG		
50020005	3	M5		
50020010	4	M5		
50020020	4	1/8		
50020023	4	1/4		
50020025	5	M5		
50020027	5	1/8		
50020029	6	M5		
50020030	6	1/8		
50020040	6	1/4		
50020045	6	3/8		
50020047	6	1/2		
50020050	8	1/8		
50020060	8	1/4		
50020070	8	3/8		
50020075	8	1/2		
50020080	10	1/4		
50020090	10	3/8		
50020095	10	1/2		
50020097	12	1/4		
50020100	12	3/8		
50020101	12	1/2		
50020103	14	3/8		
50020105	14	1/2		
50020110	6	M12x1		
50020120	6	M12x1,2		
50020130	6	M12x1,5		

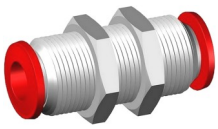

Gennemføring

Materiale: Forniklet messing.
Temperatur: -20°C til + 80°C. Max.15 bar.

Vare nr.	Ø	MM		
50050005	3	10x1		
50050010	4	12x1		
50050015	5	14x1		
50050020	6	14x1		
50050030	8	16x1		
50050040	10	20x1		
50050050	12	22x1		

Drejelig vinkel

Materiale: Forniklet messing.
Temperatur: -20°C til + 80°C. Max.15 bar.

Vare nr.	Ø	M/RG		
50115005	3	M5		
50115006	4	M5		
50115010	4	1/8		
50115012	4	1/4		
50115015	5	M5		
50115017	5	1/8		
50115018	6	M5		
50115020	6	1/8		
50115030	6	1/4		
50115040	8	1/8		
50115050	8	1/4		
50115060	8	3/8		
50115065	8	1/2		
50115070	10	1/4		
50115080	10	3/8		
50115085	10	1/2		
50115090	12	3/8		
50115095	12	1/2		
50115097	14	3/8		
50115098	14	1/2		
50115100	6	M12x1		
50115110	6	M12x1,2		
50115120	6	M12x1,5		

Drejelig vinkel

Materiale: Forniklet messing.
Temperatur: -20°C til + 80°C. Max.15 bar.

Vare nr.	Ø	KRG		
50120010	4	1/8		
50120015	4	1/4		
50120020	5	1/8		
50120030	6	1/8		
50120040	6	1/4		
50120050	8	1/8		
50120060	8	1/4		
50120070	8	3/8		
50120080	10	1/4		
50120090	10	3/8		

Drejelig vinkel

Materiale: Forniklet messing.
Temperatur: -20°C til + 80°C. Max.15 bar.

Vare nr.	Ø	RG		
50125010	4	1/8		
50125015	4	1/4		
50125020	5	1/8		
50125030	6	1/8		
50125040	6	1/4		
50125050	8	1/8		
50125060	8	1/4		
50125070	8	3/8		
50125080	10	1/4		
50125090	10	3/8		

Vinkel

Materiale: Forniklet messing.
Temperatur: -20°C til + 80°C. Max.15 bar.

Vare nr.	Ø	Ø		
50130005	3	3		
50130010	4	4		
50130015	5	5		
50130020	6	6		
50130030	8	8		
50130040	10	10		
50130050	12	12		
50130060	14	14		

T-stykke

Materiale: Forniklet messing.
Temperatur: -20°C til + 80°C. Max.15 bar.

Vare nr.	Ø	KRG		
50200010	4	M5		
50200020	4	1/8		
50200025	5	1/8		
50200030	6	1/8		
50200040	8	1/8		
50200050	8	1/4		
50200060	10	1/4		
50200070	10	3/8		
50200080	12	1/4		
50200090	12	3/8		

Drejelig T-stykke

Materiale: Forniklet messing.
Temperatur: -20°C til + 80°C. Max.15 bar.

Vare nr.	Ø	KRG	Vare nr.	Ø	KRG
50210010	4	1/8	50210090	12	1/2
50210012	4	1/4	50210100	12	1/2
50210015	5	1/8	50210110	14	3/8
50210020	6	1/8	50210120	14	1/2
50210030	6	1/4			
50210040	8	1/8			
50210050	8	1/4			
50210060	10	1/4			
50210070	10	3/8			
50210080	10	1/2			

Drejelig T-stykke

Materiale: Forniklet messing.
Temperatur: -20°C til + 80°C. Max.15 bar.

Vare nr.	Ø	KRG	Vare nr.	Ø	KRG
50222010	4	1/8	50222100	12	3/8
50222015	4	1/4	50222110	12	1/2
50222020	5	1/8			
50222030	6	1/8			
50222040	6	1/4			
50222050	8	1/8			
50222060	8	1/4			
50222070	10	1/4			
50222080	10	3/8			
50222090	10	1/2			

Drejelig T-stykke

Materiale: Forniklet messing.
Temperatur: -20°C til + 80°C. Max.15 bar.

Vare nr.	Ø	M/RG		
50215003	3	M5		
50215005	4	M5		
50215010	4	1/8		
50215011	4	1/4		
50215012	5	M5		
50215014	5	1/8		
50215015	6	M5		
50215020	6	1/8		
50215030	6	1/4		
50215040	8	1/8		
50215050	8	1/4		
50215060	10	1/4		
50215062	10	3/8		
50215064	10	1/2		
50215066	12	3/8		
50215067	12	1/2		
50215068	14	3/8		
50215069	14	1/2		
50215070	6	M12x1		
50215080	6	M12x1,25		
50215090	6	M12x1,5		

Drejelig T-stykke

Materiale: Forniklet messing.
Temperatur: -20°C til + 80°C. Max.15 bar.

Vare nr.	Ø	M/RG	Vare nr.	Ø	M/RG
50225010	3	M5	50225100	8	1/4
50225020	4	M5	50225110	10	1/4
50225030	4	1/8	50225120	10	3/8
50225035	4	1/4	50225130	10	1/2
50225040	5	M5	50225140	12	3/8
50225050	5	1/8	50225150	12	1/2
50225060	6	M5	50225160	6	M12X1
50225070	6	1/8	50225170	6	M12X1,25
50225080	6	1/4	50225180	6	M12X1,5
50225090	8	1/8			

T-union

Materiale: Forniklet messing.
Temperatur: -20°C til + 80°C. Max.15 bar.

Vare nr.	Ø			
50230005	3			
50230010	4			
50230015	5			
50230020	6			
50230030	8			
50230040	10			
50230050	12			
50230060	14			

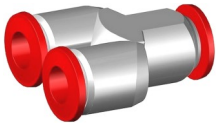

Y-union

Materiale: Forniklet messing.
Temperatur: -20°C til + 80°C. Max.15 bar.

Vare nr.	Ø			
50310005	3			
50310010	4			
50310015	5			
50310020	6			
50310030	8			

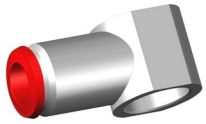

Banjo

Materiale: Forniklet messing.
Temperatur: -20°C til + 80°C. Max.15 bar.

Vare nr.	Ø	M RG	Vare nr.	Ø	M RG
50500005	3	M5	50500029	6	M6
50500008	3	M6	50500030	6	1/8
50500010	4	M5	50500040	6	1/4
50500015	4	M6	50500050	8	1/8
50500020	4	1/8	50500060	8	1/4
50500022	5	M5	50500070	8	3/8
50500024	5	1/8	50500080	10	1/4
50500025	5	M6	50500090	10	3/8
50500026	5	1/4	50500100	12	1/4
50500028	6	M5	50500110	12	3/8

Mini banjo

Materiale: Forniklet messing.
Temperatur: -20°C til + 80°C. Max.15 bar.

Vare nr.	Ø	M RG		
50505010	3	M6		
50505020	4	M6		
50505030	5	M6		
50505040	6	M6		

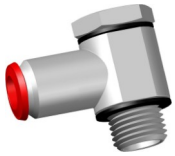

Banjo med bolt

Materiale: Forniklet messing.
Temperatur: -20°C til + 80°C. Max.15 bar.

Vare nr.	Ø	M RG	Vare nr.	Ø	M RG
50501005	3	M5	50501029	6	M6
50501008	3	M6	50501030	6	1/8
50501010	4	M5	50501040	6	1/4
50501015	4	M6	50501050	8	1/8
50501020	4	1/8	50501060	8	1/4
50501022	5	M5	50501070	8	3/8
50501023	5	M6	50501080	10	1/4
50501024	5	1/8	50501090	10	3/8
50501026	5	1/4	50501100	12	1/4
50501028	6	M5	50501110	12	3/8

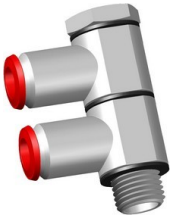

Dobbelt banjo med bolt

Materiale: Forniklet messing.
Temperatur: -20°C til + 80°C. Max.15 bar.

Vare nr.	Ø	RG	Vare nr.	Ø	RG
50502010	4	1/8	50502090	12	1/4
50502013	5	1/8	50502100	12	3/8
50502015	5	1/4			
50502020	6	1/8			
50502030	6	1/4			
50502040	8	1/8			
50502050	8	1/4			
50502060	8	3/8			
50502070	10	1/4			
50502080	10	3/8			

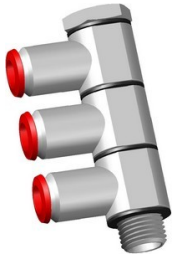

Tredobbelt banjo med bolt

Materiale: Forniklet messing.
Temperatur: -20°C til + 80°C. Max.15 bar.

Vare nr.	Ø	RG		
50503010	4	1/8		
50503013	5	1/8		
50503015	5	1/4		
50503020	6	1/8		
50503030	6	1/4		
50503040	8	1/8		
50503050	8	1/4		
50503060	8	3/8		
50503070	10	1/4		
50503080	10	3/8		

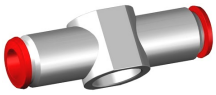

Banjo union

Materiale: Forniklet messing.
Temperatur: -20°C til + 80°C. Max.15 bar.

Vare nr.	Ø	M/RG		
50510010	4	M5		
50510015	4	M6		
50510020	4	1/8		
50510024	5	1/8		
50510026	5	1/4		
50510030	6	1/8		
50510040	6	1/4		
50510050	8	1/8		
50510060	8	1/4		

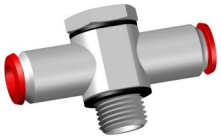

Banjo union med bolt

Materiale: Forniklet messing.
Temperatur: -20°C til + 80°C. Max.15 bar.

Vare nr.	Ø	M/RG		
50511010	4	M5		
50511015	4	M6		
50511020	4	1/8		
50511024	5	1/8		
50511026	5	1/4		
50511030	6	1/8		
50511040	6	1/4		
50511050	8	1/8		
50511060	8	1/4		

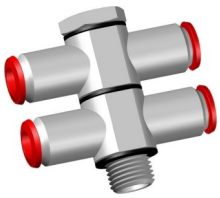

Dobbelt banjo union med bolt

Materiale: Forniklet messing.
Temperatur: -20°C til + 80°C. Max. 15 bar.

Vare nr.	Ø	RG		
50512010	4	1/8		
50512014	5	1/8		
50512016	5	1/4		
50512020	6	1/8		
50512030	6	1/4		
50512040	8	1/8		
50512050	8	1/4		

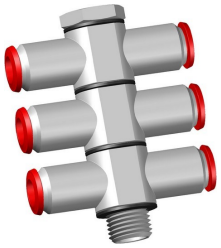

Tredobbelt banjo union med bolt

Materiale: Forniklet messing.
Temperatur: -20°C til + 80°C. Max.15 bar.

Vare nr.	Ø	RG		
50513010	4	1/8		
50513014	5	1/8		
50513016	5	1/4		
50513020	6	1/8		
50513030	6	1/4		
50513040	8	1/8		
50513050	8	1/4		

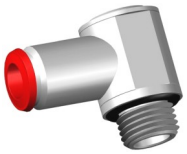

Drejelig banjo

Materiale: Forniklet messing.
Temperatur: -20°C til + 80°C. Max.15 bar.

Vare nr.	Ø	M RG	Vare nr.	Ø	M RG
50550005	3	M5	50550060	8	1/4
50550010	4	M5	50550070	8	3/8
50550020	4	1/8	50550080	10	1/4
50550022	5	M5	50550090	10	3/8
50550024	5	1/8	50550100	12	1/4
50550026	5	1/4	50550110	12	3/8
50550028	6	M5			
50550030	6	1/8			
50550040	6	1/4			
50550050	8	1/8			

Drejelig banjo union

Materiale: Forniklet messing.
Temperatur: -20°C til + 80°C. Max.15 bar.

Vare nr.	Ø	M RG		
50560010	4	M5		
50560020	4	1/8		
50560024	5	1/8		
50560026	5	1/4		
50560030	6	1/8		
50560040	6	1/4		
50560050	8	1/8		
50560060	8	1/4		

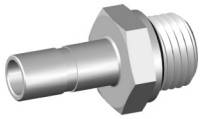

Rørnippel

Materiale: Forniklet messing.
Temperatur: -20°C til + 80°C. Max.15 bar.

Vare nr.	Ø	M RG	Vare nr.	Ø	RG
50600010	4	M5	50600070	8	3/8
50600020	4	1/8	50600080	10	1/4
50600022	5	M5	50600090	10	3/8
50600024	5	1/8	50600100	12	1/4
50600026	5	1/4	50600110	12	3/8
50600028	6	M5			
50600030	6	1/8			
50600040	6	1/4			
50600050	8	1/8			
50600060	8	1/4			

Samlestykke

Materiale: Forniklet messing.
Temperatur: -20°C til + 80°C. Max.15 bar.

Vare nr.	Ø			
50620010	4			
50620015	5			
50620020	6			
50620030	8			
50620040	10			
50620050	12			

Pakning *for konisk gevind*

Materiale: Gummi
Temperatur: -20°C til + 80°C. Max.15 bar.

Vare nr.	Ø			
50006010	1/8			
50006020	1/4			
50006030	3/8			
50006040	1/2			

Reduktion

Materiale: Forniklet messing.
Temperatur: -20°C til + 80°C. Max.15 bar.

Vare nr.	Ø	Ø		
50700004	3	4		
50700006	4	5		
50700010	4	6		
50700015	5	6		
50700017	4	8		
50700020	6	8		
50700025	4	10		
50700027	6	10		
50700030	8	10		
50700040	8	12		

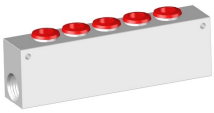

Manifold

Materiale: Aluminium.
Temperatur: -20°C til + 80°C. Max.15 bar.

Vare nr.	Ø	RG		
50900010	4	1/8		
50900020	6	1/8		
50900030	6	1/4		
50900040	8	1/4		

Værktøj for demontering

Materiale: Værktøjsstål

Vare nr.				
50990010				

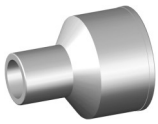

Beskyttelsesring

Materiale: Forniklet messing.
Temperatur: -20°C til + 80°C. Max.15 bar.

Vare nr.	Ø			
50995010	4			
50995020	6			
50995030	8			
50995040	10			
50995050	12			
50995060	14			

Prop

Materiale: Plast.
Temperatur: -20°C til + 80°C. Max.15 bar.

Vare nr.	Ø			
8610005	3			
8610010	4			
8610020	5			
8610030	6			
8610040	8			
8610050	10			
8610060	12			

Brystnippel

Materiale: Forniklet messing/plast.
Temperatur: -20°C til + 80°C. Max.15 bar.

Vare nr.	Ø	mm		
56020010	2	M3		
56020020	2	M5		
56020030	3	M3		
56020040	3	M5		

Drejelig vinkel

Materiale: Forniklet messing/plast.
Temperatur: -20°C til + 80°C. Max.15 bar.

Vare nr.	Ø	mm		
56115010	2	M3		
56115020	2	M5		
56115030	3	M3		
56115040	3	M5		

Vinkel

Materiale: Forniklet messing/plast.
Temperatur: -20°C til + 80°C. Max.15 bar.

Vare nr.	Ø			
56130010	2			
56130020	3			

Drejelig T stykke

Materiale: Forniklet messing/plast.
Temperatur: -20°C til + 80°C. Max.15 bar.

Vare nr.	Ø	mm		
56215010	2	M3		
56215020	2	M5		
56215030	3	M3		
56215040	3	M5		

Drejelig T stykke

Materiale: Forniklet messing/plast.
Temperatur: -20°C til + 80°C. Max.15 bar.

Vare nr.	Ø	mm		
56225010	2	M3		
56225020	2	M5		
56225030	3	M3		
56225040	3	M5		

T union

Materiale: Forniklet messing/plast.
Temperatur: -20°C til + 80°C. Max.15 bar.

Vare nr.	Ø			
56230010	2			
56230020	3			

Flow regulator for cylinder

Materiale: Forniklet messing .
Temperatur: -20°C til + 80°C. Max. 1-10 bar.

Vare nr.	Ø	RG	Vare nr.	Ø	RG
8953010	3	M5	8953120	8	1/4
8953020	4	M5	8953130	8	3/8
8953030	4	1/8	8953140	10	1/4
8953040	5	M5	8953150	10	3/8
8953050	5	1/8	8953160	12	3/8
8953060	5	1/4	8953170	12	1/2
8953070	6	M5	8953180	14	1/2
8953080	6	1/8			
8953090	6	1/4			
8953100	8	1/8			

Flow regulator for ventil

Materiale: Forniklet messing .
Temperatur: -20°C til + 80°C. Max. 1-10 bar.

Vare nr.	Ø	RG	Vare nr.	Ø	RG
8963010	3	M5	8963120	8	1/4
8963020	4	M5	8963130	8	3/8
8963030	4	1/8	8963140	10	1/4
8963040	5	M5	8963150	10	3/8
8963050	5	1/8	8963160	12	3/8
8963060	5	1/4	8963170	12	1/2
8963070	6	M5	8963180	14	1/2
8963080	6	1/8			
8963090	6	1/4			
8963100	8	1/8			

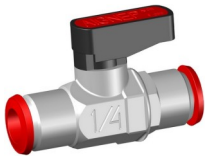

Mini kuglehane

Materiale: Forkromet messing med plastgreb.
Temperatur: -20°C til + 80°C. Max. 20 bar.

Vare nr.	Ø	Ø		
6560010	4	4		
6560020	6	6		
6560030	8	8		

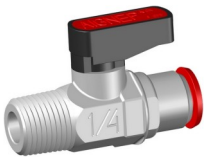

Mini kuglehane

Materiale: Forkromet messing med plastgreb.
Temperatur: -20°C til + 80°C. Max. 20 bar.

Vare nr.	KRG	RG		
6570010	1/8	4		
6570020	1/8	6		
6570030	1/8	8		
6570040	1/4	6		
6570050	1/4	8		

Flow regulator for cylinder

Materiale: Forniklet messing .
Temperatur: -20°C til + 80°C. Max.10 bar.

Vare nr.	Ø	RG	Vare nr.	Ø	RG
8950010	4/2,7	M5	8950110	12/10	3/8
8950020	4/2,7	1/8	8950120	12/10	1/2
8950030	6/4	M5	8950130	15/12,	1/2
8950040	6/4	1/8			
8950050	6/4	1/4			
8950060	8/6	1/8			
8950070	8/6	1/4			
8950080	8/6	3/8			
8950090	10/8	1/4			
8950100	10/8	3/8			

Flow regulator for ventil

Materiale: Forniklet messing .
Temperatur: -20°C til + 80°C. Max.10 bar.

Vare nr.	Ø	RG	Vare nr.	Ø	RG
8960010	4/2,7	M5	8960110	12/10	3/8
8960020	4/2,7	1/8	8960120	12/10	1/2
8960030	6/4	M5	8960130	15/12,	1/2
8960040	6/4	1/8			
8960050	6/4	1/4			
8960060	8/6	1/8			
8960070	8/6	1/4			
8960080	8/6	3/8			
8960090	10/8	1/4			
8960100	10/8	3/8			

Kontraventil *med fjederbelastet O-ring. tætning*

Materiale: Forniklet messing.
Temperatur: -20°C til +80°C. Max. 8 bar.

Vare nr.	MM			
6064010	4			
6064020	6			
6064030	8			

Pakninger

Materiale: Aluminium

Vare nr.	Ø	H		
1600010	M5	1		
1600020	1/8	1,5		
1600030	1/4	1,5		
1600040	3/8	1,5		
1600050	1/2	1,5		
1600060	M12	1,5		

Pakninger

Materiale: Nylon.

Vare nr.	Ø	H		
1610010	M5	1,3		
1610020	M6	1,3		
1610030	1/8	1,8		
1610040	1/4	1,8		
1610050	3/8	1,8		
1610060	1/2	2		
1610070	3/4	2,5		
1610080	1”	2,5		

Bonded seal

Materiale: NBR/Stål

Vare nr.	Ø	H		
1612010	1/8	1,25		
1612020	1/4	1,25		
1612030	3/8	1,25		
1612040	1/2	1,25		
1612050	3/4	1,25		
1612060	1”	2		

Rørklipper

Materiale: Plast

Vare nr.	Ø			
1750010	2-18			

Lynfittings sortiment

Vare nr.				
50000000				

Lynfittings sortiment i praktisk kasse. Indeholder 90 stk. kvalitetsfittings i forniklet messing fra Aignep bl.a. nipler, unioner, vinkler, T- stykker, overgangsstykker og reduktionsstykker i dimensionerne ø4 til ø14 og gevind 1/8” til 1/2”. Rørklipper medfølger.
Alle gevind er med O-ring tætning.
Tryk fra -0,99 til maks.15 bar og temperatur fra -20C til +80C. Ideelt til servicebilen, på værkstedet, udviklings- og vedligeholdsafdelingen.

Sikkerhedskobling *standard*

Materiale: Forniklet messing, rustfrit fjeder og kugle.
Temperatur: -20°C til + 80°C. Max. 15 bar.
Koblingsbar med: Rectus 25-26, Cejn 320, Legris 25-26 m.m.

Vare nr.	RG	D		
4661020	1/4	30		
4661030	3/8	30		
4661040	1/2	30		

Sikkerhedskobling *standard*

Materiale: Forniklet messing, rustfrit fjeder og kugle.
Temperatur: -20°C til + 80°C. Max. 15 bar.
Koblingsbar med: Rectus 25-26, Cejn 320, Legris 25-26 m.m.

Vare nr.	RG	D		
4662020	1/4	30		
4662030	3/8	30		
4662040	1/2	30		

Sikkerhedskobling *standard*

Materiale: Forniklet messing, rustfrit fjeder og kugle.
Temperatur: -20°C til + 80°C. Max. 15 bar.
Koblingsbar med: Rectus 25-26, Cejn 320, Legris 25-26 m.m.

Vare nr.	Ø	D		
4664010	6/4	30		
4664020	8/6	30		
4664030	10/6,5	30		
4664040	10/8	30		
4664050	12/8	30		
4664060	12/10	30		

Sikkerhedskobling *standard*

Materiale: Forniklet messing, rustfrit fjeder og kugle.
Temperatur: -20°C til + 80°C. Max. 15 bar.
Koblingsbar med: Rectus 25-26, Cejn 320, Legris 25-26 m.m.

Vare nr.	Ø	D		
4665010	6	30		
4665020	8	30		
4665030	10	30		
4665040	12	30		

Slangebeskyttelse

Materiale: EPDM
Temperatur: -20°C til + 80°C. Max. 15 bar.

Vare nr.	RG			
4628010	1/4			

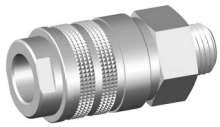

Trykluftkobling *standard*

Materiale: Forniklet messing, rustfrit fjeder og kugle.
Temperatur: -20°C til + 80°C. Max. 16 bar.

Vare nr.	RG	D		
4161020	1/4	24		
4161030	3/8	24		
4161040	1/2	24		

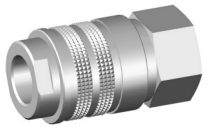

Trykluftkobling *standard*

Materiale: Forniklet messing, rustfrit fjeder og kugle.
Temperatur: -20°C til + 80°C. Max. 16 bar.

Vare nr.	RG	D		
4162020	1/4	24		
4162030	3/8	24		
4162040	1/2	24		

Trykluftkobling *med fjederstyr standard*

Materiale: Forniklet messing, rustfrit fjeder og kugle.
Temperatur: -20°C til + 80°C. Max. 16 bar.

Vare nr.	Ø	D		
4163010	6/4	24		
4163020	8/6	24		
4163030	10/8	24		

Trykluftkobling *standard*

Materiale: Forniklet messing, rustfrit fjeder og kugle.
Temperatur: -20°C til + 80°C. Max. 16 bar.

Vare nr.	Ø	D		
4164010	6/4	24		
4164020	8/6	24		
4164030	10/8	24		

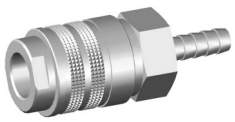

Trykluftkobling *standard*

Materiale: Forniklet messing, rustfrit fjeder og kugle.
Temperatur: -20°C til + 80°C. Max. 16 bar.

Vare nr.	Ø	D		
4165010	6	24		
4165020	8	24		
4165030	10	24		
4165040	12	24		

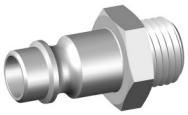

Trykluftnippel *standard*

Materiale: Forniklet messing,
Temperatur: -20°C til + 80°C. Max. 16 bar.

Vare nr.	RG	NV		
4261020	1/4	17		
4261030	3/8	19		
4261040	1/2	24		

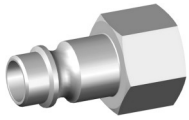

Trykluftnippel *standard*

Materiale: Forniklet messing,
Temperatur: -20°C til + 80°C. Max. 16 bar.

Vare nr.	RG	NV		
4262020	1/4	17		
4262030	3/8	19		
4262040	1/2	24		

Trykluftnippel med fjederstyr standard

Materiale: Forniklet messing,
Temperatur: -20°C til + 80°C. Max. 16 bar.

Vare nr.	Ø	NV		
4263010	6/4	13		
4263020	8/6	13		
4263030	10/8	14		

Trykluftnippel standard

Materiale: Forniklet messing,
Temperatur: -20°C til + 80°C. Max. 16 bar.

Vare nr.	Ø	D		
4265010	6	12		
4265020	8	12		
4265030	10	14		
4265040	12	16		

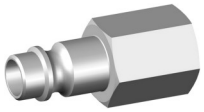

Trykluftnippel med gradvis udluftning

Materiale: Forniklet messing,
Temperatur: -20°C til + 80°C. Max. 12 bar.

Vare nr.	RG			
4268020	1/4			

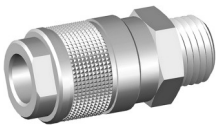

Trykluftkobling MIGNON

Materiale: Forniklet messing, rustfrit fjeder og kugle.
Temperatur: -20°C til + 80°C. Max. 12 bar.

Vare nr.	RG	D		
4111010	1/8	18		
4111020	1/4	18		
4111030	3/8	18		

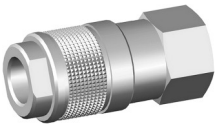

Trykluftkobling MIGNON

Materiale: Forniklet messing, rustfrit fjeder og kugle.
Temperatur: -20°C til + 80°C. Max. 12 bar.

Vare nr.	RG	D		
4112010	1/8	18		
4112020	1/4	18		
4112030	3/8	18		

Trykluftkobling med fjederstyr MIGNON

Materiale: Forniklet messing, rustfrit fjeder og kugle.
Temperatur: -20°C til + 80°C. Max. 12 bar.

Vare nr.	Ø	D		
4113010	6/4	18		
4113020	8/6	18		

Trykluftkobling MIGNON

Materiale: Forniklet messing, rustfrit fjeder og kugle.
Temperatur: -20°C til + 80°C. Max. 12 bar.

Vare nr.	Ø	D		
4114010	6/4	18		
4114020	8/6	18		

Trykluftkobling MIGNON

Materiale: Forniklet messing, rustfrit fjeder og kugle.
Temperatur: -20°C til + 80°C. Max. 12 bar.

Vare nr.	Ø	D		
4115010	4	18		
4115020	6	18		
4115030	8	18		

Trykluftkobling MIGNON

Materiale: Forniklet messing, rustfrit fjeder og kugle.
Temperatur: -20°C til + 80°C. Max. 12 bar.

Vare nr.	RG	D		
4116010	1/8	18		
4116020	1/4	18		
4116030	3/8	18		

Trykluftkobling med fjederstyr MIGNON

Materiale: Forniklet messing, rustfrit fjeder og kugle.
Temperatur: -20°C til + 80°C. Max. 12 bar.

Vare nr.	Ø	D		
4117010	6/4	18		
4117020	8/6	18		

Trykluftkobling MIGNON

Materiale: Forniklet messing, rustfrit fjeder og kugle.
Temperatur: -20°C til + 80°C. Max. 12 bar.

Vare nr.	Ø	D		
4118010	6/4	18		
4118020	8/6	18		

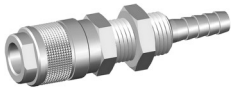

Trykluftkobling MIGNON

Materiale: Forniklet messing, rustfrit fjeder og kugle.
Temperatur: -20°C til + 80°C. Max. 12 bar.

Vare nr.	Ø	D		
4119010	4	18		
4119020	6	18		
4119030	8	18		

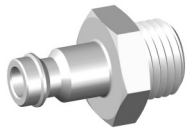

Trykluftnippel MIGNON

Materiale: Forkromet messing,
Temperatur: -20°C til + 80°C. Max. 12 bar.

Vare nr.	RG	NV		
4211010	1/8	14		
4211020	1/4	17		
4211030	3/8	19		

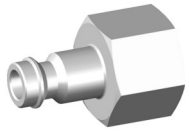

Trykluftnippel MIGNON

Materiale: Forkromet messing,
Temperatur: -20°C til + 80°C. Max. 12 bar.

Vare nr.	RG	NV		
4212010	1/8	14		
4212020	1/4	17		
4212030	3/8	19		

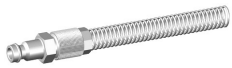

Trykluftnippel med fjederstyr MIGNON

Materiale: Forkromet messing,
Temperatur: -20°C til + 80°C. Max. 12 bar.

Vare nr.	Ø			
4213010	6/4			
4213020	8/6			

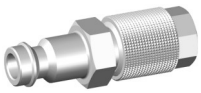

Trykluftnippel MIGNON

Materiale: Forkromet messing,
Temperatur: -20°C til + 80°C. Max. 12 bar.

Vare nr.	Ø			
4214010	6/4			
4214020	8/6			

Trykluftnippel MIGNON

Materiale: Forkromet messing,
Temperatur: -20°C til + 80°C. Max. 12 bar.

Vare nr.	Ø	D		
4215010	4	9		
4215020	6	9		
4215030	8	12		

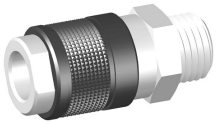

Trykluftkobling MIGNON

Materiale: Forkromet messing, rustfrit fjeder og kugle.
Temperatur: -20°C til + 80°C. Max. 12 bar.

Vare nr.	RG	D		
4181010	1/8	18		
4181020	1/4	18		
4181030	3/8	18		

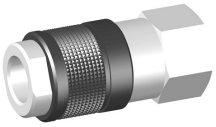

Trykluftkobling MIGNON

Materiale: Forkromet messing, rustfrit fjeder og kugle.
Temperatur: -20°C til + 80°C. Max. 12 bar.

Vare nr.	RG	D		
4182010	1/8	18		
4182020	1/4	18		
4182030	3/8	18		

Trykluftkobling med fjederstyr MIGNON

Materiale: Forkromet messing, rustfrit fjeder og kugle.
Temperatur: -20°C til + 80°C. Max. 12 bar.

Vare nr.	A	D		
4183010	6/4	18		
4183020	8/6	18		

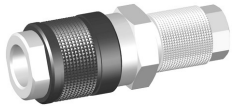

Trykluftkobling MIGNON

Materiale: Forkromet messing, rustfrit fjeder og kugle.
Temperatur: -20°C til + 80°C. Max. 12 bar.

Vare nr.	A	D		
4184010	6/4	18		
4184020	8/6	18		

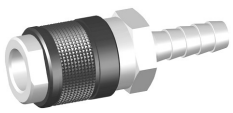

Trykluftkobling MIGNON

Materiale: Forkromet messing, rustfrit fjeder og kugle.
Temperatur: -20°C til + 80°C. Max. 12 bar.

Vare nr.	Ø	D		
4185010	4	18		
4185020	6	18		
4185030	8	18		

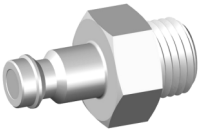

Trykluftnippel med kontraventil MIGNON

Materiale: Forkromet messing, rustfrit fjeder.
Temperatur: -20°C til + 80°C. Max. 12 bar.

Vare nr.	RG			
4281010	1/8			
4281020	1/4			
4281030	3/8			

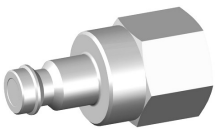

Trykluftnippel med kontraventil MIGNON

Materiale: Forkromet messing, rustfrit fjeder.
Temperatur: -20°C til + 80°C. Max. 12 bar.

Vare nr.	RG			
4282010	1/8			
4282020	1/4			
4282030	3/8			

Trykluftnippel med fjederstyr MIGNON

Materiale: Forkromet messing, rustfrit fjeder.
Temperatur: -20°C til + 80°C. Max. 12 bar.

Vare nr.	Ø			
4283010	6/4			
4283020	8/6			

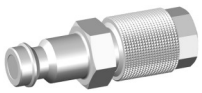

Trykluftnippel med kontraventil MIGNON

Materiale: Forkromet messing, rustfrit fjeder.
Temperatur: -20°C til + 80°C. Max. 12 bar.

Vare nr.	Ø			
4284010	6/4			
4284020	8/6			

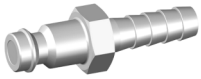

Trykluftnippel med kontraventil MIGNON

Materiale: Forkromet messing, rustfrit fjeder.
Temperatur: -20°C til + 80°C. Max. 12 bar.

Vare nr.	Ø			
4285010	4			
4285020	6			
4285030	8			

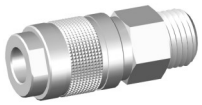

Mini kobling UNI ISO 6150 A-6

Materiale: Forkromet messing, rustfrit fjeder og kugle.
Temperatur: -20°C til + 80°C. Max. 10 bar.

Vare nr.	RG	D		
4101010	1/8	13		

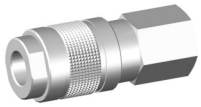

Mini kobling UNI ISO 6150 A-6

Materiale: Forkromet messing, rustfrit fjeder og kugle.
Temperatur: -20°C til + 80°C. Max. 10 bar.

Vare nr.	RG	D		
4102010	1/8	13		

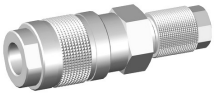

Mini kobling UNI ISO 6150 A-6

Materiale: Forkromet messing, rustfrit fjeder og kugle.
Temperatur: -20°C til + 80°C. Max. 10 bar.

Vare nr.	RG	D		
4102010	1/8	13		

Mini kobling UNI ISO 6150 A-6

Materiale: Forkromet messing, rustfrit fjeder og kugle.
Temperatur: -20°C til + 80°C. Max. 10 bar.

Vare nr.	Ø	D		
4105010	4	13		
4105020	6	13		

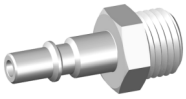

Mini kobling UNI ISO 6150 A-6

Materiale: Forkromet messing.
Temperatur: -20°C til + 80°C. Max. 10 bar.

Vare nr.	RG			
4201010	1/8			

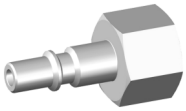

Mini nippel UNI ISO 6150 A-6

Materiale: Forkromet messing.
Temperatur: -20°C til + 80°C. Max. 10 bar.

Vare nr.	RG			
4202010	1/8			

Mini nippel UNI ISO 6150 A-6

Materiale: Forkromet messing.
Temperatur: -20°C til + 80°C. Max. 10 bar.

Vare nr.	Ø			
4204010	4/2,7			
4204020	6/4			

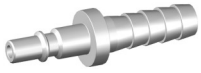

Mini nippel UNI ISO 6150 A-6

Materiale: Forkromet messing.
Temperatur: -20°C til + 80°C. Max. 10 bar.

Vare nr.	Ø			
4205010	4			
4205020	6			

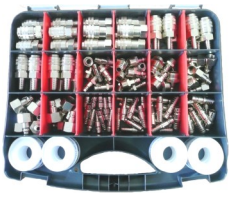

Lynkoblingssortiment

Vare nr.				
4161000				

Lynkoblingssortiment i praktisk kasse. Indeholder 100 stk. kvalitetsfittings i forniklet messing fra Aignep bl.a. lynkoblinger og koblingsnipler i dimensionerne fra 6 til 12 mm. slange og fra 1/4” til 1/2” gevind.
8 ruller teflon gevindtape medfølger.
Er koblingsbar med Cejn, Rectus, J.W.L. mm.
Max. tryk 15 bar og temperatur fra -18C til +80C.
Ideelt til servicebilen, på værkstedet, udviklings og vedligeholdsafdelingen m.m.

Vandkobling

Materiale: Forkromet messing, rustfrit fjeder og kugle.
Temperatur: -18°C til + 80°C. Max. 16 bar.

Vare nr.	Type	RG		
6101	1/2	1/2		
6102	1/2	3/4		
6103	3/4	3/4		

Vandkobling

Materiale: Forkromet messing, rustfrit fjeder og kugle.
Temperatur: -18°C til + 80°C. Max. 16 bar.

Vare nr.	Type	RG		
6111	1/2	1/2		
6112	1/2	3/4		
6113	3/4	3/4		

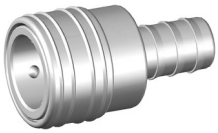

Vandkobling

Materiale: Forkromet messing, rustfrit fjeder og kugle.
Temperatur: -18°C til + 80°C. Max. 16 bar.

Vare nr.	Type	Ø		
6121	1/2	1/2		
6122	3/4	1/2		
6123	3/4	3/4		

Hanenippel *med stop*

Materiale: Forkromet messing.
Temperatur: -18°C til + 80°C. Max. 16 bar.

Vare nr.	RG	RG		
6131	1/2	1/2		
6132	1/2	3/4		
6133	3/4	3/4		

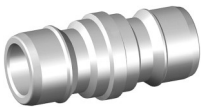

Samlenippel

Materiale: Forkromet messing.
Temperatur: -18°C til + 80°C. Max. 16 bar.

Vare nr.	Type			
6151	1/2			
6152	3/4			

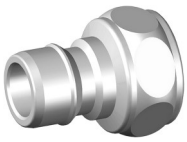

Hanenippel *for kobling*

Materiale: Forkromet messing.
Temperatur: -18°C til + 80°C. Max. 16 bar.

Vare nr.	Type	RG		
6161	1/2	1/2		
6162	1/2	3/4		
6163	3/4	3/4		
6164	3/4	1/2		

Nippel *for kobling*

Materiale: Forkromet messing.
Temperatur: -18°C til + 80°C. Max. 16 bar.

Vare nr.	Type	RG		
6171	1/2	1/2		
6172	1/2	3/4		
6173	3/4	3/4		
6174	3/4	1/2		

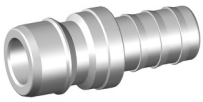

Slangenippel

Materiale: Forkromet messing.
Temperatur: -18°C til + 80°C. Max. 16 bar.

Vare nr.	Type	Ø		
6181	1/2	1/2		
6182	3/4	1/2		
6183	3/4	3/4		
6184	1/2	3/4		

Forgrener

Materiale: Forkromet messing.
Temperatur: -18°C til + 80°C. Max. 16 bar.

Vare nr.	Type	Type		
6191	1/2	1/2		
6192	1/2	3/4		
6193	3/4	3/4		

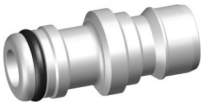

Koblingssamlenippel *til plastkobling*

Materiale: Forkromet messing.
Temperatur: -18°C til + 80°C. Max. 16 bar.

Vare nr.	Type			
6141	1/2			

Strålerør

Materiale: Forkromet messing.
Temperatur: -18°C til + 80°C. Max. 16 bar.

Vare nr.	Type			
6195	1/2			

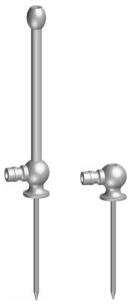

Havevander - Plænevander

Materiale: Forkromet messing.
Temperatur: -18°C til + 80°C. Max. 16 bar.

Vare nr.	Type	Type		
6198	1/2	Have		
6199	1/2	Plæne		

TC trykluftkobling

Materiale: Rustfrit syrefast AISI 316.
Temperatur: -15°C til +210°C. Max.15 bar.

Vare nr.	Ø	D		
86001	1/4	24		
86002	5/16	24		
86003	3/8	24		
86004	1/2	24		

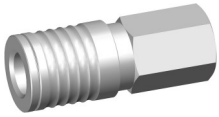

TC trykluftkobling

Materiale: Rustfrit syrefast AISI 316.
Temperatur: -15°C til +210°C. Max.15 bar.

Vare nr.	RG	D		
86020	1/4	24		
86021	3/8	24		
86022	1/2	24		

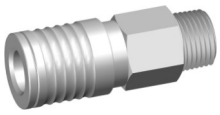

TC trykluftkobling

Materiale: Rustfrit syrefast AISI 316.
Temperatur: -15°C til +210°C. Max.15 bar.

Vare nr.	RG	D		
86030	1/4	24		
86031	3/8	24		
86032	1/2	24		

TC trykluftnippel

Materiale: Rustfrit syrefast AISI 316.
Temperatur: -15°C til +210°C. Max.15 bar.

Vare nr.	Ø			
86040	1/4			
86041	5/16			
86042	3/8			
86043	1/2			

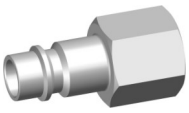

TC trykluftnippel

Materiale: Rustfrit syrefast AISI 316.
Temperatur: -15°C til +210°C. Max.15 bar.

Vare nr.	RG			
86060	1/4			
86061	3/8			
86062	1/2			

TC trykluftnippel

Materiale: Rustfrit syrefast AISI 316.
Temperatur: -15°C til +210°C. Max.15 bar.

Vare nr.	RG			
86069	1/8			
86070	1/4			
86071	3/8			
86072	1/2			

Trykluftkobling

Materiale: Rustfrit syrefast AISI 316L
Temperatur: -15°C til +200°C. Max.16 bar.

Vare nr.	RG			
63190020	1/4			
63190030	3/8			
63190040	1/2			

Trykluftkobling

Materiale: Rustfrit syrefast AISI 316L
Temperatur: -15°C til +200°C. Max.16 bar.

Vare nr.	RG			
63192020	1/4			
63192030	3/8			
63192040	1/2			

Trykluftnippel

Materiale: Rustfrit syrefast AISI 316L
Temperatur: -15°C til +200°C. Max.16 bar.

Vare nr.	RG			
63260020	1/4			
63260030	3/8			
63260040	1/2			

Trykluftnippel

Materiale: Rustfrit syrefast AISI 316L
Temperatur: -15°C til +200°C. Max.16 bar.

Vare nr.	RG			
63262020	1/4			
63262030	3/8			
63262040	1/2			

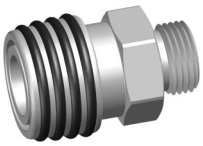

Kobling

Materiale: Rustfrit stål AISI 303.
Temperatur: -18°C til +80°C. Max.40 bar.

Vare nr.	RG			
84000040	1/2	Nippel		
84000080	3/8	Muffe		
84000140	1/2	Muffe		

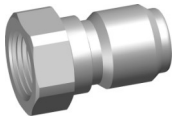

Koblingsnippel

Materiale: Rustfrit stål AISI 303.
Temperatur: -18°C til +80°C. Max.40 bar.

Vare nr.	RG			
84000240	1/4	Muffe		
84000280	3/8	Muffe		
84000320	1/2	Muffe		

Mikro trykluftkobling DN 2,7

Materiale: Forniklet messing,
Temperatur: -20°C til + 80°C. Max. 12 bar.

Vare nr.	M RG			
4701010	M5			
4701020	1/8			

Mikro trykluftkobling DN 2,7

Materiale: Forniklet messing,
Temperatur: -20°C til + 80°C. Max. 12 bar.

Vare nr.	MM. RG			
4702010	M5			
4702020	1/8			

Mikro trykluftkobling DN 2,7

Materiale: Forniklet messing,
Temperatur: -20°C til + 80°C. Max. 12 bar.

Vare nr.	Ø			
4704010	4/2,7			
4704020	6/4			

Mikro trykluftnippel DN 2,7

Materiale: Forniklet messing,
Temperatur: -20°C til + 80°C. Max. 12 bar.

Vare nr.	MM. RG			
4801010	M5			
4801020	1/8			

Mikro trykluftnippel DN 2,7

Materiale: Forniklet messing,
Temperatur: -20°C til + 80°C. Max. 12 bar.

Vare nr.	MM. RG			
4802010	M5			
4802020	1/8			

Mikro trykluftnippel DN 2,7

Materiale: Forniklet messing,
Temperatur: -20°C til + 80°C. Max. 12 bar.

Vare nr.	Ø			
4804010	4/2,7			
4804020	6/4			

Trykluftkobling fordeler *(standard)*

Materiale: Forkromet messing.
Temperatur: -18°C til + 80°C. Max. 16 bar.

Vare nr.				
4166000				

Trykluftkobling fordeler *(standard)*

Materiale: Forkromet messing.
Temperatur: -18°C til + 80°C. Max. 16 bar.

Vare nr.				
4166010				

Plast kobling

Materiale: Pom
Temperatur: -20°C til +110°C. Max.14 bar.

Vare nr.	RG			
22080004000	1/4			

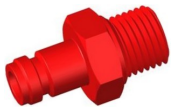

Plast koblingsnippel

Materiale: Pom
Temperatur: -20°C til +110°C. Max.14 bar.

Vare nr.	RG			
12081404006	1/4			

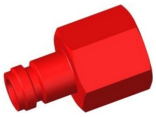

Plast koblingsmuffe

Materiale: Pom
Temperatur: -20°C til +110°C. Max.14 bar.

Vare nr.	RG			
12081504006	1/4			

Plast koblingsslangenippel

Materiale: Pom (acetal).
Temperatur: -20°C til +110°C. Max. 14 bar.

Vare nr.	MM			
12081645006	5			
12081646006	6			
12081648006	8			
12081650006	10			
12081652006	12			

Nitril slanger

Materiale: Nitril gummi omflettet med galv. jerntråd.
Temperatur: -40°C til + 120°C. *Farve. Blank*
Anvendelse: Olie, benzin, luft, vand.

Vare nr.	Ø	Arb.	Spr.	
10501	5x10	15	75	
10502	6x11	15	75	
10503	8x13	15	75	
10504	10x15	15	75	
10505	13x19	10	60	
10505	13x19	10	60	
10506	16x22	10	60	
10507	19x25	10	60	
10508	25x32	10	45	

EPDM slanger

Materiale: EPDM gummi omflettet med galv. jerntråd.
Temperatur: -20 + 130º C. *Farve. Blank*
Anvendelse: Varmt og koldt vand, damp, luft, blegede opløsninger, ketoner, alkoholer, alkalier, god ældnings og ozon bestandighed.

Vare nr.	Ø	Arb.	Spr.	
10541	10x15	25	75	
10542	13x20	25	75	
10542-1	16x21	20	60	
10543	19x27	20	60	
10544	25x34	15	45	
10545	32x44	15	45	
10546	40x54	15	45	
10547	50x64	15	45	
10548	60x74	10	30	
10549	70x84	10	30	

EPDM slanger

Materiale: EPDM gummi omflettet med rustfrit ståltråd.
Temperatur: -20 + 130°C. *Farve. Blank*
Anvendelse: Varmt og koldt vand, damp, luft, blegede opløsninger, ketoner, alkoholer, alkalier, god ældnings og ozon bestandighed.

Vare nr.	Ø	Arb.	Spr.	
10571	6x10	25	75	
10572	8x12	25	75	
10573	10x14	25	75	
10574	13x17	25	75	
10575	16x22	20	60	
10576	19x27	20	60	
10577	25x34	15	45	
10578	32x44	15	45	
10579	40x54	15	45	
10580	50x64	15	45	

PA slange

Materiale: PA
Temperatur: -20°C til + 55°C.
Anvendelse: Vand, trykluft, luftarter, olie, benzin,
Farve: Natur, blå, sort.

Vare nr.	Ø	Arb.	Spr.	Rul. m
987001	2x1	44,5	133	100
987002	3x1,5	44,5	133	100
987003	3x2	26,5	80	100
987004	4x2	44	133	100
987005	4x2,5	31	92	100
987006	4x2,7	26	77,6	100
987007	4x3	19	57	100
987008	5x3	34	100	100
987009	6x4	27	80	100
987012	8x6	19	57	100
987017	10x8	15	44,5	100
987020	12x10	12	36,4	100
987024	14x12	12	36	50
987040	15x12,5	13	38	50

PA slange

Materiale: PA
Temperatur: -20°C til + 55°C.
Anvendelse: Vand, trykluft, luftarter, olie, benzin, mm.
Farve: Natur, blå, sort.

Vare nr.	Ø	Arb.	Spr.	Rul. m
987003/25	3x2	26,5	80	25
987001/25	2x1	44,05	133	25
987004/25	4x2,7	26	77,6	25
987006/25	6x4	27	80	25
987009/25	8x6	19	57	25
987012/25	10x8	15	44,5	25
987020/25	12x10	12	36,4	25

PU slange

Materiale: PU
Temperatur: -40°C til + 60°C.
Anvendelse: Vand, trykluft, olie, benzin, m.m.
Farve: Natur, blå, sort.

Vare nr.	Ø	Arb.	Spr.	Rul. m
987201	4x2,5	17	51	100
987202	5x3	18	55	100
987203	6x4	15	44	100
987204	8x6	14	41	100
987205	10x8	8	24	100
987206	12x9	10	31	100
987201/25	4x2,5	17	51	25
987202/25	5x3	18	55	25
987203/25	6x4	15	44	25
987204/25	8x6	14	41	25
987205/25	10x8	8	24	25
987206/25	12x9	10	31	25

PVC slange

Materiale: Armeret PVC
Temperatur: -5°C til + 60°C. Arb. tryk v/20° c
Anvendelse: Vand, trykluft, kemikalier, fødevare m.m.
Farve: Transperant

Vare nr.	Ø	Ø	Arb. tryk	Rul. m
10583	7	13	20	100
10584	10	16	18	100
10585	15	23	10	50
10586	19	26	10	50
10587	25	33	8	50

PU spiralslange

Materiale: PU spiralslanger
Temperatur: -20°C til + 55°C.
Anvendelse: Vand, trykluft, olie, benzin, m.m.
Farve: Blå.

Vare nr.	Ø	Arb. tryk	Arb. lgd.	Længde
987431	6x4	15	3 m	4 m
987532	8x5,5	10	4 m	5 m
987533	10x6,5	14	4 m	5 m
987534	12x8	15	3 m	5 m
987542	8x5,5	10	6 m	7,5 m
987543	10x6,5	14	6 m	7,5 m
987544	12x8	15	6 m	7,5 m

Olieslanger

Materiale: Nitril gummi omflettet med galvaniseret jerntråd.
Temperatur: Max 90º C. *Fittings: Omløber/Omløber*
Anvendelse: Olie, benzin, luft.
Kan leveres i længder og dimensioner fra 1/8"-3/4" og med tekstil omflet.

Vare nr.	L	RG	Arb. tryk	
368712.230	300	1/4	25	
368712.240	400	1/4	25	
368712.250	500	1/4	25	
368712.260	600	1/4	25	
368712.270	700	1/4	25	
368712.280	800	1/4	25	
368712.290	1000	1/4	25	

Olieslanger

Materiale: Nitril gummi omflettet med galvaniseret jerntråd.
Temperatur: Max 90º C. *Fittings: Nippel/Omløber*
Anvendelse: Olie, benzin, luft.
Kan leveres i længder og dimensioner fra 1/8"-3/4" og med tekstil omflet.

Vare nr.	L	RG	Arb. tryk	
368715.230	300	1/4	25	
368715.240	400	1/4	25	
368715.250	500	1/4	25	
368715.260	600	1/4	25	
368715.270	700	1/4	25	
368715.280	800	1/4	25	
368715.290	1000	1/4	25	

EPDM slanger

Materiale: EPDM gummi omflettet med rustfrit ståltråd.
Temperatur: -20 + 130°C. **Farve:** Blank.
Anvendelse: Varmt og koldt vand, damp, luft, blegede opløsninger, ketoner, alkoholer, alkalier, god ældnings og ozon bestandighed.

Vare nr.	RG	L	Fittings
84060200141412	1/4	200	oml./nip.
84060200141422	1/4	200	oml./oml.
84060300141412	1/4	300	oml./nip.
84060300141422	1/4	300	oml./oml.
84060400141412	1/4	400	oml./nip.
84060400141422	1/4	400	oml./oml.
84060500141412	1/4	500	oml./nip.
84060500141422	1/4	500	oml./oml.
84060600141412	1/4	600	oml./nip.
84060600141422	1/4	600	oml./oml.
84060700141412	1/4	700	oml./nip.
84060700141422	1/4	700	oml./oml.
84060800141412	1/4	800	oml./nip.
84060800141422	1/4	800	oml./oml.
84060900141412	1/4	900	oml./nip.
84060900141422	1/4	900	oml./oml.
84061000141412	1/4	1000	oml./nip.
84061000141422	1/4	1000	oml./oml.
84100200121212	1/2	200	oml./nip.
84100200121222	1/2	200	oml./oml.
84100200383812	3/8	200	oml./nip.
84100200383822	3/8	200	oml./oml.
84100300121212	1/2	300	oml./nip.
84100300121222	1/2	300	oml./oml.
84100300383812	3/8	300	oml./nip.
84100300383822	3/8	300	oml./oml.
84100400121212	1/2	400	oml./nip.
84100400121222	1/2	400	oml./oml.
84100400383812	3/8	400	oml./nip.
84100400383822	3/8	400	oml./oml.
84100500121212	1/2	500	oml./nip.
84100500121222	1/2	500	oml./oml.
84100500383812	3/8	500	oml./nip.
84100500383822	3/8	500	oml./oml.
84100600121212	1/2	600	oml./nip.
84100600121222	1/2	600	oml./oml.
84100600383812	3/8	600	oml./nip.
84100600383822	3/8	600	oml./oml.
84100700121212	1/2	700	oml./nip.
84100700121222	1/2	700	oml./oml.
84100700383812	3/8	700	oml./nip.
84100700383822	3/8	700	oml./oml.
84100800121212	1/2	800	oml./nip.
84100800121222	1/2	800	oml./oml.
84100800383812	3/8	800	oml./nip.
84100800383822	3/8	800	oml./oml.
84100900121212	1/2	900	oml./nip.
84100900121222	1/2	900	oml./oml.
84100900383812	3/8	900	oml./nip.
84100900383822	3/8	900	oml./oml.
84101000121212	1/2	1000	oml./nip.
84101000121222	1/2	1000	oml./oml.
84101000383812	3/8	1000	oml./nip.
84101000383822	3/8	1000	oml./oml.

PU spiralslange

Materiale: PU (længde 15 m.)
Temperatur: -20°C til + 55°C.
Anvendelse: Vand, trykluft, , luftarter, m.m.
Farve: Blå.

Vare nr.	Ø	Arb.	Arb.	
987230	2x4	20	7,5 m	
987231	3,6x6	13	7,5 m	
987232	5x8	13	7,5 m	
987233	6,5x10	13	7,5 m	
987234	8x12	13	7,5 m	

PA spiralslange

Materiale: PA (længde17m.)
Temperatur: -20°C til + 55°C.
Anvendelse: Vand, trykluft, olie, benzin, m.m.
Farve: Orange.

Vare nr.	Ø	Arb.	Spr.	
987087	4x2,5	31	92	
987080	6x4	27	80	
987081	8x6	19	57	
987082	10x8	15	44	
987083	12x10	12	36	

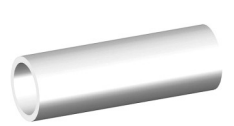

Teflon slange

Materiale: Teflon (PTFE) slange
Temperatur: -60°C til + 205°C.
Anvendelse: Vand, trykluft, olie, benzin, kemikalier, m.m.
Farve: Natur

Vare nr.	Ø	Arb. tryk	Spr. tryk	
987304	4 x 2	22	110	
987306	6 x 4	19	96	
987308	8 x 6	14	70	
987310	10 x 8	11	55	
987312	12 x 10	9	46	

Blæsepistol

Materiale: Blå plast med messing gevind

Vare nr.	RG	Dia		
11000	1/4	6		

NITRIL/PVC slange

Materiale: NBR/PVC
Temperatur: Trykluft -20/+110.Vand 0/+100°. Olie -20/+70°
Anvendelse: Vand, trykluft, olie, benzin, diesel,
Farve: Sort

Vare nr.	Indv.Ø	Udv. Ø	bar	
10531	6,3	12,4	16	
10532	9,6	15,5	16	
10533	12,7	18,7	16	

Slangepresser

Til montering af hætter fra 10 - 32 mm.
(største gennemgang: 35 mm.)
Der medfølger 2 sæt stålkæber.

Vare nr.	Vægt			
10625	20 kg.			

Vinkel 90°

Materiale: Rustfrit syrefast 316/1.4401.
Tryk: Max. 15 bar.

Vare nr.	RG		Vare nr.	RG	
83010010	1/8		83010110	3	
83010020	1/4		83010120	4	
83010030	3/8				
83010040	1/2				
83010050	3/4				
83010060	1				
83010070	1-1/4				
83010080	1-1/2				
83010090	2				
83010100	2-1/2				

Kryds

Materiale: Rustfrit syrefast 316/1.4401.
Tryk: Max. 15 bar.

Vare nr.	RG		Vare nr.	RG	
83020010	1/8		83020110	3	
83020020	1/4		83020120	4	
83020030	3/8				
83020040	1/2				
83020050	3/4				
83020060	1				
83020070	1-1/4				
83020080	1-1/2				
83020090	2				
83020100	2-1/2				

Vinkel 45°

Materiale: Rustfrit syrefast 316/1.4401.
Tryk: Max. 15 bar.

Vare nr.	RG		Vare nr.	RG	
83030010	1/8		83030110	3	
83030020	1/4		83030120	4	
83030030	3/8				
83030040	1/2				
83030050	3/4				
83030060	1				
83030070	1-1/4				
83030080	1-1/2				
83030090	2				
83030100	2-1/2				

Vinkel 90°

Materiale: Rustfrit syrefast 316/1.4401.
Tryk: Max. 15 bar.

Vare nr.	KRG	RG	Vare nr.	KRG	RG
83040010	1/8	1/8	83040110	3	3
83040020	1/4	1/4	83040120	4	4
83040030	3/8	3/8			
83040040	1/2	1/2			
83040050	3/4	3/4			
83040060	1	1			
83040070	1-1/4	1-1/4			
83040080	1-1/2	1-1/2			
83040090	2	2			
83040100	2-1/2	2-1/2			

Bøjning 90°

Materiale: Rustfrit syrefast 316Ti /1.4571.
Tryk: Max. 15 bar.

Vare nr.	RG			
83050010	1/8			
83050020	1/4			
83050030	3/8			
83050040	1/2			
83050050	3/4			
83050060	1			
83050070	1-1/4			
83050080	1-1/2			
83050090	2			
83050100	2-1/2			
83050110	3			

Vinkel 45°

Materiale: Rustfrit syrefast 316/1.4401.
Tryk: Max. 15 bar.

Vare nr.	RG	RG	Vare nr.	RG	RG
83060010	1/8	1/8	83060110	3	3
83060020	1/4	1/4	83060120	4	4
83060030	3/8	3/8			
83060040	1/2	1/2			
83060050	3/4	3/4			
83060060	1	1			
83060070	1-1/4	1-1/4			
83060080	1-1/4	1-1/4			
83060090	2	2			
83060100	2-1/2	2-1/2			

T stykke

Materiale: Rustfrit syrefast 316/1.4401.
Tryk: Max. 15 bar.

Vare nr.	RG		Vare nr.	RG	
83070010	1/8		83070110	3	
83070020	1/4		83070120	4	
83070030	3/8				
83070040	1/2				
83070050	3/4				
83070060	1				
83070070	1-1/4				
83070080	1-1/2				
83070090	2				
83070100	2-1/2				

Y-stykke

Materiale: Rustfrit syrefast 316/1.4401.
Tryk: Max. 15 bar.

Vare nr.	RG			
83500010	1/8			
83500020	1/4			
83500030	3/8			
83500040	1/2			
83500050	3/4			
83500060	1			
83500070	1-1/4			
83500080	1-1/2			
83500090	2			

Svejsenippel

Materiale: Rustfrit syrefast 316Ti /1.4571.
Tryk: Max. 15 bar.

Vare nr.	KRG	L	Vare nr.	KRG	L
83080010	1/8	30	83080060	1	40
83080020	1/4	30	83080061	1	50
83080030	3/8	30	83080064	1	100
83080035	3/8	40	83080066	1	150
83080040	1/2	35	83080070	1-1/4	50
83080042	1/2	40	83080080	1-1/2	50
83080044	1/2	100	83080090	2	50
83080048	3/4	30	83080100	2-1/2	60
83080050	3/4	40	83080110	3	70
83080055	3/4	100	83080120	4	80

Nippelrør

Materiale: Rustfrit syrefast 316Ti /1.4571.
Tryk: Max. 15 bar.

Vare nr.	RG	L	Vare nr.	RG	L
83090010	1/8	16	83090110	3	60
83090020	1/4	18	83090120	4	70
83090030	3/8	22			
83090040	1/2	25			
83090050	3/4	30			
83090060	1	35			
83090070	1-1/4	38			
83090080	1-1/2	38			
83090090	2	45			
83090100	2-1/2	55			

Nippelrør

Materiale: Rustfrit syrefast 316Ti /1.4571.
Tryk: Max. 15 bar.

Vare nr.	KRG	L	Vare nr.	KRG	L
83100005	1/8	25	83100047	3/4	30
83100008	1/8	30	83100048	3/4	40
83100010	1/8	40	83100049	3/4	50
83100015	1/4	25	83100050	3/4	60
83100018	1/4	30	83100051	3/4	80
83100020	1/4	40	83100052	3/4	100
83100022	1/4	50	83100053	3/4	120
83100024	1/4	60	83100054	3/4	150
83100026	1/4	80	83100055	3/4	200
83100028	3/8	25	83100057	1	30
83100029	3/8	30	83100058	1	40
83100030	3/8	40	83100059	1	50
83100031	3/8	50	83100060	1	60
83100032	3/8	60	83100061	1	80
83100033	3/8	80	83100062	1	100
83100034	3/8	100	83100063	1	120
83100037	1/2	30	83100064	1	150
83100038	1/2	40	83100065	1	200
83100039	1/2	50	83100070	1-1/4	80
83100040	1/2	60	83100080	1-1/2	80
83100041	1/2	80	83100090	2	100
83100042	1/2	100	83100100	2-1/2	100
83100043	1/2	120	83100110	3	120
83100044	1/2	150	83100120	4	120
83100045	1/2	200			

Vinkel med beslag

Materiale: Rustfrit syrefast 316/1.4401.
Tryk: Max. 15 bar.

Vare nr.	RG	V		
83510040	1/2	45°		
83510080	1/2	60°		
83510120	1/2	75°		
83510160	1/2	90°		

Union med plan pakflade

Materiale: Rustfrit syrefast 316/1.4401.
Tryk: Max. 15 bar.

Vare nr.	RG		Vare nr.	RG	
83110010	1/8		83110110	3	
83110020	1/4		83110120	4	
83110030	3/8				
83110040	1/2				
83110050	3/4				
83110060	1				
83110070	1-1/4				
83110080	1-1/2				
83110090	2				
83110100	2-1/2				

Union med konisk pakflade

Materiale: Rustfrit syrefast 316/1.4401.
Tryk: Max. 15 bar.

Vare nr.	RG		Vare nr.	RG	
83120010	1/8		83120110	3	
83120020	1/4		83120120	4	
83120030	3/8				
83120040	1/2				
83120050	3/4				
83120060	1				
83120070	1-1/4				
83120080	1-1/2				
83120090	2				
83120100	2-1/2				

Union med konisk pakflade

Materiale: Rustfrit syrefast 316/1.4401.
Tryk: Max. 15 bar.

Vare nr.	Ø		Vare nr.	Ø	
83130010	1/8		83130110	3	
83130020	1/4		83130120	4	
83130030	3/8				
83130040	1/2				
83130050	3/4				
83130060	1				
83130070	1-1/4				
83130080	1-1/2				
83130090	2				
83130100	2-1/2				

Union med plan pakflade

Materiale: Rustfrit syrefast 316/1.4401.
Tryk: Max. 15 bar.

Vare nr.	Ø		Vare nr.	Ø	
83140010	1/8		83140110	3	
83140020	1/4		83140120	4	
83140030	3/8				
83140040	1/2				
83140050	3/4				
83140060	1				
83140070	1-1/4				
83140080	1-1/2				
83140090	2				
83140100	2-1/2				

Union med konisk pakning

Materiale: Rustfrit syrefast 316/1.4401.
Tryk: Max. 15 bar.

Vare nr.	KRG		Vare nr.	KRG	
83150010	1/8		83150110	3	
83150020	1/4		83150120	4	
83150030	3/8				
83150040	1/2				
83150050	3/4				
83150060	1				
83150070	1-1/4				
83150080	1-1/2				
83150090	2				
83150100	2-1/2				

Union med plan pakflade

Materiale: Rustfrit syrefast 316/1.4401.
Tryk: Max. 15 bar.

Vare nr.	KRG		Vare nr.	KRG	
83160010	1/8		83160110	3	
83160020	1/4		83160120	4	
83160030	3/8				
83160040	1/2				
83160050	3/4				
83160060	1				
83160070	1-1/4				
83160080	1-1/2				
83160090	2				
83160100	2-1/2				

Vinkel med konisk pakning

Materiale: Rustfrit syrefast 316/1.4401.
Tryk: Max. 15 bar.

Vare nr.	RG			
83170020	1/4			
83170030	3/8			
83170040	1/2			
83170050	3/4			
83170060	1			
83170070	1-1/4			
83170080	1-1/2			
83170090	2			

Vinkelunion med flad pakning

Materiale: Rustfrit syrefast 316/1.4401.
Tryk: Max. 15 bar.

Vare nr.	RG			
83180020	1/4			
83180030	3/8			
83180040	1/2			
83180050	3/4			
83180060	1			
83180070	1-1/4			
83180080	1-1/2			
83180090	2			

Vinkelunion med flad pakning

Materiale: Rustfrit syrefast 316/1.4401.
Tryk: Max. 15 bar.

Vare nr.	RG			
83190020	1/4			
83190030	3/8			
83190040	1/2			
83190050	3/4			
83190060	1			
83190070	1-1/4			
83190080	1-1/2			
83190090	2			

Vinkelunion med flad pakning

Materiale: Rustfrit syrefast 316/1.4401.
Tryk: Max. 15 bar.

Vare nr.	KRG			
83200020	1/4			
83200030	3/8			
83200040	1/2			
83200050	3/4			
83200060	1			
83200070	1-1/4			
83200080	1-1/2			
83200090	2			

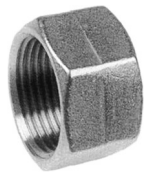

Slutmuffe

Materiale: Rustfrit syrefast 316/1.4401.
Tryk: Max. 15 bar.

Vare nr.	RG		Vare nr.	RG	
83260010	1/8		83260110	3	
83260020	1/4		83260120	4	
83260030	3/8				
83260040	1/2				
83260050	3/4				
83260060	1				
83260070	1-1/4				
83260080	1-1/2				
83260090	2				
83260100	2-1/2				

Kontramøtrik

Materiale: Rustfrit syrefast 316/1.4401.
Tryk: Max. 15 bar.

Vare nr.	RG		Vare nr.	RG	
83270010	1/8		83270110	3	
83270020	1/4		83270120	4	
83270030	3/8				
83270040	1/2				
86270050	3/4				
83270060	1				
83270070	1-1/4				
83270080	1-1/2				
83270090	2				
83270100	2-1/2				

Rørprop *med 4 kant*

Materiale: Rustfrit syrefast 316/1.4401.
Tryk: Max. 15 bar.

Vare nr.	KRG		Vare nr.	KRG	
83290010	1/8		83290110	3	
83290020	1/4		83290120	4	
83290030	3/8				
83290040	1/2				
83290050	3/4				
83290060	1				
83290070	1-1/4				
83290080	1-1/2				
83290090	2				
83290100	2-1/2				

Rørprop

Materiale: Rustfrit syrefast 316/1.4401.
Tryk: Max. 15 bar.

Vare nr.	KRG		Vare nr.	KRG	
83300010	1/8		83300110	3	
83300020	1/4		83300120	4	
83300030	3/8				
83300040	1/2				
83300050	3/4				
83300060	1				
83300070	1-1/4				
83300080	1-1/2				
83300090	2				
83300100	2-1/2				

Muffe

Materiale: Rustfrit syrefast 316 Ti/1.4571.
Tryk: Max. 15 bar.

Vare nr.	RG		Vare nr.	RG	
83330010	1/8		83330110	3	
83330020	1/4		83330120	4	
83330030	3/8				
83330040	1/2				
83330050	3/4				
83330060	1				
83330070	1-1/4				
83330080	1-1/2				
83330090	2				
83330100	2-1/2				

Brystnippel

Materiale: Rustfrit syrefast 316/1.4401.
Tryk: Max. 15 bar.

Vare nr.	KRG	KRG	Vare nr.	KRG	KRG
83410010	1/4	1/8	83410260	2-1/2	1-1/4
83410020	3/8	1/8	83410270	2-1/2	1-1/2
83410030	3/8	1/4	83410280	2-1/2	2
83410040	1/2	1/8	83410285	3	1-1/2
83410050	1/2	1/4	83410290	3	2
83410060	1/2	3/8	83410300	3	2-1/2
83410070	3/4	1/4	83410310	4	2
83410080	3/4	3/8			
83410090	3/4	1/2			
83410100	1	1/4			
83410110	1	3/8			
83410120	1	1/2			
83410130	1	3/4			
83410140	1-1/4	1/2			
83410150	1-1/4	3/4			
83410160	1-1/4	1			
83410170	1-1/2	1/2			
83410180	1-1/2	3/4			
83410190	1-1/2	1			
83410200	1-1/2	1-1/4			
83410210	2	1/2			
83410220	2	3/4			
83410230	2	1			
83410240	2	1-1/4			
83410250	2	1-1/2			

Reduktionsnippel

Materiale: Rustfrit syrefast 316/1.4401.
Tryk: Max. 15 bar.

Vare nr.	KRG	RG	Vare nr.	KRG	RG
83250010	1/4	1/8	83250250	2	1-1/4
83250020	3/8	1/8	83250260	2	1-1/2
83250030	3/8	1/4	83250270	2-1/2	1
83250040	1/2	1/8	83250280	2-1/2	1-1/4
83250050	1/2	1/4	83250290	2-1/2	1-1/2
83250060	1/2	3/8	83250300	2-1/2	2
83250065	3/4	1/8	83250310	3	1-1/2
83250070	3/4	1/4	83250320	3	2
83250080	3/4	3/8	83250330	3	2-1/2
83250090	3/4	1/2	83250340	4	2
83250100	1	1/4	83250350	4	2-1/2
83250110	1	3/8	83250360	4	3
83250120	1	1/2			
83250130	1	3/4			
83250140	1 1/4	3/8			
83250150	1 1/4	1/2			
83250160	1 1/4	3/4			
83250170	1 1/4	1			
83250180	1 1/2	1/2			
83250190	1 1/2	3/4			
83250200	1 1/2	1			
83250210	1 1/2	1-1/4			
83250220	2	1/2			
83250230	2	3/4			
83250240	2	1			

Rørprop *med 6 kant DIN 910*

Materiale: Rustfrit syrefast 316 Ti/1.4571
Tryk: Max. 15 bar.

Vare nr.	RG			
83310010	1/8			
83310020	1/4			
83310030	3/8			
83310040	1/2			
83310050	3/4			
83310060	1			
83310070	1-1/4			
83310080	1-1/2			
83310090	2			

Halv muffe

Materiale: Rustfrit syrefast 316 Ti/1.4571.
Tryk: Max. 15 bar.

Vare nr.	RG		Vare nr.	RG	
83340010	1/8		83340110	3	
83340020	1/4		83340120	4	
83340030	3/8				
83340040	1/2				
83340050	3/4				
83340060	1				
83340070	1-1/4				
83340080	1-1/2				
83340090	2				
83340100	2-1/2				

Brystnippel

Materiale: Rustfrit syrefast 316/1.4401.
Tryk: Max. 15 bar.

Vare nr.	KRG			
83400010	1/8			
83400020	1/4			
83400030	3/8			
83400040	1/2			
83400050	3/4			
83400060	1			
83400070	1-1/4			
83400080	1-1/2			
83400090	2			
83400100	2-1/2			
83400110	3			
83400120	4			

Reduktions muffe

Materiale: Rustfrit syrefast 316/1.4401.
Tryk: Max. 15 bar.

Vare nr.	RG	RG	Vare nr.	RG	RG
83350010	1/4	1/8	83350280	2-1/2	2
83350020	3/8	1/8	83350290	3	2
83350030	3/8	1/4	83350300	3	2-1/2
83350040	1/2	1/8	83350310	4	2
83350050	1/2	1/4	83350320	4	2-1/2
83350060	1/2	3/8	83350330	4	3
83350070	3/4	1/4			
83350080	3/4	3/8			
83350090	3/4	1/2			
83350105	1	1/4			
83350110	1	3/8			
83350120	1	1/2			
83350130	1	3/4			
83350140	1-1/4	1/2			
83350150	1-1/4	3/4			
83350160	1-1/4	1			
83350170	1-1/2	1/2			
83350180	1-1/2	3/4			
83350190	1-1/2	1			
83350200	1-1/2	1-1/4			
83350230	2	1			
83350240	2	1-1/4			
83350250	2	1-1/2			
83350260	2-1/2	1-1/4			
83350270	2-1/2	1-1/2			

Slangenippel

Materiale: Rustfrit syrefast 316 Ti/1.4571.
Tryk: Max. 15 bar.

Vare nr.	Ø	KRG	Vare nr.	Ø	KRG
83372006	10,2	1/8	83372100	88,9	3
83372010	13,5	1/4	83372110	114,3	4
83372020	17,2	3/8			
83372030	21,3	1/2			
83372040	26,7	3/4			
83372050	33,4	1			
83372060	42,2	1-1/4			
83372070	48,3	1-1/2			
83372080	60,3	2			
83372090	76,1	2-1/2			

Slangenippel

Materiale: Rustfrit syrefast 316 Ti/1.4571.
Tryk: Max. 15 bar.

Vare nr.	Ø	Ø	Vare nr.	Ø	Ø
83371006	10,2	1/8	83371100	88,9	3
83371010	13,5	1/4	83371110	114,3	4
83371020	17,2	3/8			
83371030	21,3	1/2			
83371040	26,7	3/4			
83371050	33,4	1			
83371060	42,2	1-1/4			
83371070	48,3	1-1/5			
83371080	60,3	2			
83371090	76,1	2-1/2			

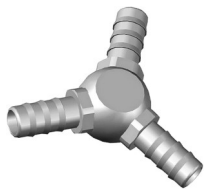

Y slangenippel

Materiale: Rustfrit syrefast 316 L
Tryk: Max. 50 bar. (med O-ring i viton.)

Vare nr.	Ø			
81101010	7			
81102020	9			
81103030	11			
81104040	13			

Samlenippel

Materiale: Rustfrit syrefast 316 L
Tryk: Max. 140 bar.

Vare nr.	Ø			
81111010	7			
81112020	9			
81113030	11			
81114040	13			
81115050	17			
81116060	21			
81117070	26			

Slangenippel

Materiale: Rustfrit syrefast 316 L
Tryk: Max. 15 bar.

Vare nr.	Ø	KRG	Vare nr.	Ø	KRG
83370006	6	1/8	83370044	19	1/2
83370010	7	1/8	83370046	13	3/4
83370015	7	1/4	83370050	19	3/4
83370017	8	1/4	83370051	25	3/4
83370020	9	1/4	83370057	13	1
83370022	10	1/4	83370059	19	1
83370024	11	1/4	83370060	25	1
83370025	13	1/4	83370070	33	1-1/4
83370026	6	3/8	83370080	39	1-1/2
83370027	8	3/8	83370090	52	2
83370028	10	3/8	83370100	63	2-1/2
83370030	11	3/8	83370110	75	3
83370032	6	1/2	83370120	100	4
83370035	9	1/2			
83370036	11	1/2			
83370040	13	1/2			
83370041	15	1/2			

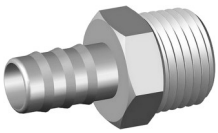

Slangenippel

Materiale: Rustfrit syrefast 316 L
Tryk: Max. 140 bar.

Vare nr.	Ø	KRG	Vare nr.	Ø	KRG
81033010	7	1/8	81048180	17	3/4
81034020	9	1/8	81049190	21	3/4
81037030	7	1/4	81049200	26	3/4
81038040	9	1/4	81050210	21	1
81039050	11	1/4	81051220	25	1
81040060	13	1/4	81052230	33	1
81041070	7	3/8			
81042080	9	3/8			
81043090	11	3/8			
81044100	13	3/8			
81044110	7	1/2			
81044120	9	1/2			
81045130	11	1/2			
81046140	13	1/2			
81047150	17	1/2			
81047160	21	1/2			
81047170	13	3/4			

Slangenippel m/O-ring

Materiale: Rustfrit syrefast 316 L
Tryk: Max. 50 bar. (med O-ring i viton.)

Vare nr.	Ø	RG		
82276010	7	1/8		
82277020	9	1/8		
82279030	7	1/4		
82280040	9	1/4		
82281050	11	1/4		
82282060	13	1/4		
82284070	17	3/8		
82284080	21	3/8		

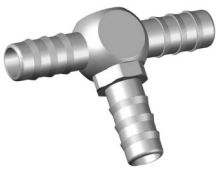

T slangenippel

Materiale: Rustfrit syrefast 316 L
Tryk: Max. 50 bar. (med O-ring i viton.)

Vare nr.	Ø			
89840010	7			
89860020	9			
89880030	11			
89900040	13			
89920050	17			
89960060	20			

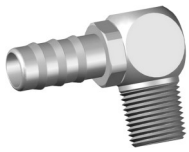

Vinkelslangenippel

Materiale: Rustfrit syrefast 316 L
Tryk: Max. 50 bar. (med O-ring i viton.)

Vare nr.	Ø	KRG		
81181010	7	1/8		
81182020	9	1/8		
81184030	7	1/4		
81185040	9	1/4		
81186050	11	1/4		
81186055	11	3/8		
81186060	13	1/4		
81186065	13	3/8		

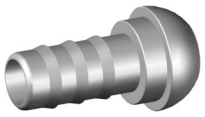

Slangestuds *med konisk pakflade*

Materiale: Rustfrit syrefast 316 L
Tryk: Max. 140 bar.

Vare nr.	Ø	D	Vare nr.	Ø	D
82307010	7	1/8	82316105	17	1/2
82308020	7	1/4	82317110	13	3/4
82309030	9	1/4	82317115	17	3/4
82310040	11	1/4	82319120	21	3/4
82311050	7	3/8	82320130	21	1
82312060	8	3/8	82321140	26	1
82313070	11	3/8			
82314080	13	3/8			
82315090	11	1/2			
82316100	13	1/2			

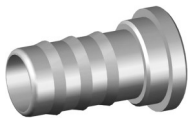

Slangestuds *med plan pakflade*

Materiale: Rustfrit syrefast 316 L
Tryk: Max. 140 bar.

Vare nr.	Ø	D	Vare nr.	Ø	D
82557010	7	1/8	82566105	17	1/2
82558020	7	1/4	82568110	13	3/4
82559030	9	1/4	82568115	17	3/4
82560040	11	1/4	82570120	21	3/4
82561050	7	3/8	82571130	21	1
82562060	9	3/8	82572140	26	1
82563070	11	3/8			
82564080	13	3/8			
82565090	11	1/2			
82566100	13	1/2			

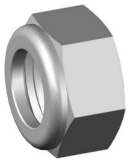

Omløber

Materiale: Rustfrit syrefast 316 L
Tryk: Max. 140 bar.

Vare nr.	Ø	RG	Vare nr.	Ø	RG
85710005	6	1/8	85880090	21	3/4
85710010	7	1/8	85920110	27	1
85730020	8	1/4			
85740030	10	1/4			
85740040	11	1/4			
85770050	10	3/8			
85780060	12	3/8			
85790070	13	3/8			
85840080	15	1/2			
85840085	17	1/2			

Kontraventil

Materiale: Rustfrit stål AISI 316L
Temperatur: -20°C til +180°C.

Vare nr.	RG	Max. bar		
83550020	1/4	63		
83550030	3/8	63		
83550040	1/2	63		
83550050	3/4	63		
83550060	1	63		
83550070	1-1/4	40		
83550080	1-1/2	40		
83550090	2	40		

Klapventil

Materiale: Rustfrit stål AISI 316L
Temperatur: -20°C til +180°C.

Vare nr.	RG	Max. bar		
83560020	1/4	63		
83560030	3/8	63		
83560040	1/2	63		
83560050	3/4	63		
83560060	1	63		
83560070	1-1/4	40		
83560080	1-1/2	40		
83560090	2	40		

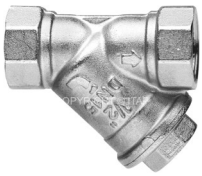

Snavssamler

Materiale: Rustfrit stål AISI 316L
Temperatur: -20°C til +180°C.

Vare nr.	RG	Max. bar		
83570020	1/4	63		
83570030	3/8	63		
83570040	1/2	63		
83570050	3/4	63		
83570060	1	63		
83570070	1-1/4	40		
83570080	1-1/2	40		
83570090	2	40		

Kontraventil

Materiale: Rustfrit stål AISI 316L.
Temperatur: -20°C til +200°c. Max. 40 bar.

Vare nr.	RG			
83670020	1/4			
83670030	3/8			
83670040	1/2			
83670050	3/4			
83670060	1			
83670070	1-1/4			
83670080	1-1/2			
83670090	2			

Kontraventil

Materiale: Rustfrit stål AISI 304
Temperatur: -20°C til +90°C. Max.16 bar.

Vare nr.	RG			
83650020	1/4			
83650030	3/8			
83650040	1/2			

Kontraventil

Materiale: Rustfrit stål AISI 304
Temperatur: -20°C til +90°C. Max.16 bar.

Vare nr.	RG			
83660050	3/4			
83660060	1			
83660070	1 1/4			
83660080	1 1/2			
83660090	2			
83660100	2 1/2			
83660110	3			
83660120	4			

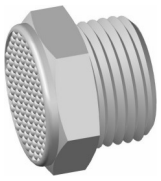

Lyddæmper

Materiale: Rustfrit syrefast AISI 316L
Temperatur: -15°C til +200°C. Max.16 bar.

Vare nr.	RG			
62540010	1/8			
62540020	1/4			
62540030	3/8			
62540040	1/2			

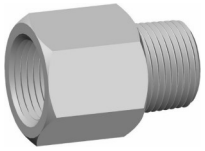

Adapter RG/NPT

Materiale: Rustfrit syrefast AISI 316.
Max: 15 bar

Vare nr.	RG	NPT		
83450010	1/8	1/8		
83450020	1/4	1/4		
83450030	3/8	3/8		
83450040	1/2	1/2		
83450050	3/4	3/4		
83450060	1	1		
83450070	1-1/4	1-1/4		
83450080	1-1/2	1-1/2		
83450090	2	2		

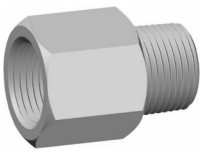

Adapter NPT/RG

Materiale: Rustfrit syrefast AISI 316.
Max: 15 bar

Vare nr.	NPT	RG		
83460010	1/8	1/8		
83460020	1/4	1/4		
83460030	3/8	3/8		
83460040	1/2	1/2		
83460050	3/4	3/4		
83460060	1	1		
83460070	1-1/4	1-1/4		
83460080	1-1/2	1-1/2		
83460090	2	2		

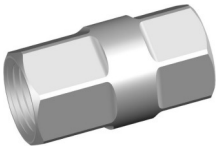

Kontraventil

Materiale: Rustfrit stål AISI 316L
Temperatur: -20/+225°C 0,99/15 bar

Vare nr.	RG			
66062010	1/8			
66062020	1/4			
66062030	3/8			
66062040	1/2			

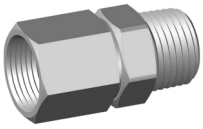

Swivel

Materiale: Rustfrit syrefast 316 L
Max. 70 bar.

Vare nr.	RG	NV		
86000040	1/2	24		

Skydeventil

Materiale: Rustfrit stål AISI 316L.
Temperatur: -20°C til +180°C.

Vare nr.	RG	Ø	bar	
83008020	1/4	11	63	
83008030	3/8	12	63	
83008040	1/2	15	63	
83008050	3/4	20	63	
83008060	1	25	63	
83008070	1-1/4	32	40	
83008080	1-1/2	40	40	
83008090	2	50	40	

Nåleventil

Materiale: Rustfrit stål AISI 316L.
Temperatur: -15°C til + 180°C. Max. 410 bar.

Vare nr.	RG			
83590020	1/4			
83590030	3/8			
83590040	1/2			
83590050	3/4			
83590060	1			

Kuglehane *med fuld gennemløb*

Materiale: Rustfrit syrefast AISI 316.
Temperatur: -10°C til +150°C. Max. 64 bar.

Vare nr.	RG			
83001510	1/4			
83001520	3/8			
83001530	1/2			
83001540	3/4			
83001550	1			

Kuglehane

Materiale: Rustfrit stål AISI 316L
Temperatur: -10°C til +120°C. Max. 64 bar.

Vare nr.	RG			
83007110	1/2			
83007120	3/4			
83007130	1			

Kuglehane

Materiale: Rustfrit stål AISI 316L
Temperatur: -20°C til +120°C. Max. 40 bar.

Vare nr.	RG			
83000410	1/4			
83000420	3/8			
83000430	1/2			
83000440	3/4			

Kuglehane

Materiale: Rustfrit stål AISI 316L
Temperatur: -20°C til +120°C. Max. 40 bar.

Vare nr.	RG			
83000510	1/4			
83000520	3/8			
83000530	1/2			
83000540	3/4			

Mini kuglehane

Materiale: Rustfrit stål AISI 316L.
Temperatur: -20°C til + 180°C. Max. 40 bar

Vare nr.	RG			
66300010	1/8	M/M		
66300020	1/4	M/M		

Mini kuglehane

Materiale: Rustfrit stål AISI 316L.
Temperatur: -20°C til + 180°C. Max. 40 bar

Vare nr.	RG			
66310010	1/8	N/M		
66310020	1/4	N/M		

Kuglehane

Materiale: Rustfrit stål AISI 316L
Temperatur: -10°C til +150°C. Max. 64 bar.

Vare nr.	RG			
83001230	3/8			
83001240	1/2			
83001250	3/4			
83001260	1			
83001270	1 1/4			
83001280	1 1/2			
83001290	2			

Kuglehane *med reduceret gennemløb*

Materiale: Rustfrit stål AISI 316L
Temperatur: -20°C til +180°C.

Vare nr.	RG	Ø	Max: bar	
83000010	1/4	5	63	
83000020	3/8	7	63	
83000030	1/2	9,2	63	
83000040	3/4	12,5	63	
83000050	1	15	63	
83000060	1-1/4	20	40	
83000070	1-1/2	24,5	40	
83000080	2	32	40	

Kuglehane *med fuld gennemløb*

Materiale: Rustfrit stål AISI 316L.
Temperatur: -20°C til + 180°C. 63 bar - 40* bar

Vare nr.	RG	Ø	Vare nr.	RG	Ø
83001010	1/4	11,6	83001060*	1-1/4	32
83001020	3/8	13	83001070*	1-1/2	38
83001030	1/2	15	83001080*	2	50
83001040	3/4	20	83001090*	2-1/2	64
83001050	1	25	83001100*	3	76
			83001110*	4	94

Kuglehane *med fuld gennemløb*

Materiale: Rustfrit stål AISI 316L.
Temperatur: -20°C til + 180°C.

Vare nr.	RG	Ø	bar
83002010	1/4	7	63
83002020	3/8	10	63
83002030	1/2	15	63
83002040	3/4	20	63
83002050	1	25	63
83002060	1-1/4	32	40
83002070	1-1/2	38	40
83002080	2	50	40
83002090	2-1/2	65	40
83002100	3	75	40
83002110	4	100	40

Kuglehane *med fuld gennemløb*

Materiale: Rustfrit stål AISI 316L.
Temperatur: -20°C til + 180°C.

Vare nr.	RG	Ø	bar
83003010	1/4	7	63
83003020	3/8	10	63
83003030	1/2	15	63
83003040	3/4	20	63
83003050	1	25	63
83003060	1-1/4	32	40
83003070	1-1/2	40	40
83003080	2	50	40
83003090	2-1/2	65	40
83003100	3	76	40
83003110	4	100	40

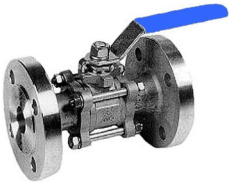

Kuglehane *med fuld gennemløb*

Materiale: Rustfrit stål AISI 316L
Tryk: Max. 40 bar.

Vare nr.	DN	Ø
83004030	15	16
83004040	20	20
83004050	25	25
83004060	32	32
83004070	40	38
83004080	50	51
83004090	65	65
83004100	80	80
83004110	100	100
83004120	125	80
83004130	150	100

Kuglehane

Materiale: Rustfrit stål AISI 316L.
Temperatur: -20°C til +180°C.

Vare nr.	DN	Ø	bar
83005030	15	15	40
83005040	20	20	40
83005050	25	25	40
83005060	32	32	40
83005070	40	40	40
83005080	50	50	40
83005090	65	65	16
83005100	80	80	16
83005110	100	100	16
83005120	125	125	16
83005130	150	125	16

3 vejs kuglehane *L- boret*

Materiale: Rustfrit stål AISI 316L
Temperatur: -20°C til +180°C.

Vare nr.	RG	Ø	bar
83006020	1/4	10	63
83006030	3/8	10	63
83006040	1/2	13	63
83006050	3/4	16	63
83006060	1	20	63
83006070	1-1/4	25	40
83006080	1-1/2	32	40
83006090	2	38	40

3 vejs kuglehane *T- boret*

Materiale: Rustfrit stål AISI 316L
Temperatur: -20°C til +180°C.

Vare nr.	RG	Ø	bar
83007020	1/4	10	63
83007030	3/8	10	63
83007040	1/2	13	63
83007050	3/4	16	63
83007060	1	20	63
83007070	1-1/4	25	40
83007080	1-1/2	32	40
83007090	2	38	40

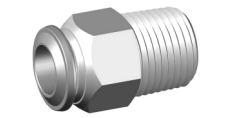

Brystnippel

Materiale: Rustfrit syrefast AISI 316.
Temperatur:-15°C til +225°C. -0,99 til 15 bar.

Vare nr.	Ø	KRG
60000010	4	1/8
60000020	4	1/4
60000030	6	1/8
60000040	6	1/4
60000050	8	1/8
60000060	8	1/4
60000070	10	1/4
60000080	10	3/8
60000090	12	3/8
60000100	12	1/2

Brystnippel *med O-ring*

Materiale: Rustfrit syrefast AISI 316.
Temperatur:-15°C til +225°C. -0,99 til 15 bar.

Vare nr.	Ø	RG
60020010	4	M5
60020020	4	1/8
60020030	4	1/4
60020040	6	1/8
60020050	6	1/4
60020060	8	1/8
60020070	8	1/4
60020080	10	1/4
60020090	10	3/8
60020100	12	3/8
60020110	12	1/2

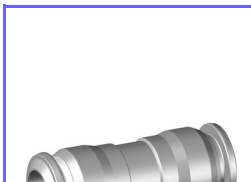

Union

Materiale: Rustfrit syrefast AISI 316.
Temperatur:-15°C til +225°C. -0,99 til 15 bar.

Vare nr.	Ø	D
60040010	4	10
60040020	6	15
60040030	8	14
60040040	10	17
60040050	12	20

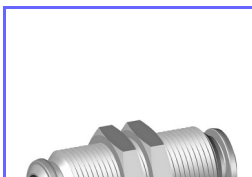

Gennemføring

Materiale: Rustfrit syrefast AISI 316.
Temperatur:-15°C til +225°C. -0,99 til 15 bar.

Vare nr.	Ø	M
60050010	4	12x1
60050020	6	14x1
60050030	8	16x1
60050040	10	20x1
60050050	12	22x1

Drejelig vinkel

Materiale: Rustfrit syrefast AISI 316.
Temperatur:-15°C til +225°C. -0,99 til 15 bar.

Vare nr.	Ø	KRG
60110010	4	1/8
60110020	4	1/4
60110030	6	1/8
60110040	6	1/4
60110050	8	1/8
60110060	8	1/4
60110070	10	1/4
60110080	10	3/8
60110090	10	1/2
60110100	12	3/8
60110110	12	1/2

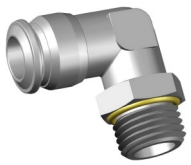

Drejelig vinkel

Materiale: Rustfrit syrefast AISI 316.
Temperatur:-15°C til +225°C. -0,99 til 15 bar.

Vare nr.	Ø	RG	Vare nr.	Ø	RG
60115010	4	M5	60115110	12	3/8
60115020	4	1/8	60115120	12	1/2
60115030	4	1/4			
60115040	6	1/8			
60115050	6	1/4			
60115060	8	1/8			
60115070	8	1/4			
60115080	10	1/4			
60115090	10	3/8			
60115100	10	1/2			

Vinkel

Materiale: Rustfrit syrefast AISI 316.
Temperatur:-15°C til +225°C. -0,99 til 15 bar.

Vare nr.	Ø
60130010	4
60130020	6
60130030	8
60130040	10
60130050	12

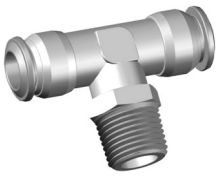

Drejelig T-stykke

Materiale: Rustfrit syrefast AISI 316.
Temperatur:-15°C til +225°C. -0,99 til 15 bar.

Vare nr.	Ø	KRG
60210010	4	1/8
60210020	4	1/4
60210030	6	1/8
60210040	6	1/4
60210050	8	1/8
60210060	8	1/4
60210070	10	1/4
60210080	10	3/8
60210090	10	1/2
60210100	12	3/8
60210110	12	1/2

Drejelig T-stykke

Materiale: Rustfrit syrefast AISI 316.
Temperatur:-15°C til +225°C. -0,99 til 15 bar.

Vare nr.	Ø	RG	Vare nr.	Ø	RG
60215010	4	M5	60215110	12	3/8
60215020	4	1/8	60215120	12	1/2
60215030	4	1/4			
60215040	6	1/8			
60215050	6	1/4			
60215060	8	1/8			
60215070	8	1/4			
60215080	10	1/4			
60215090	10	3/8			
60215100	10	1/2			

T-stykke

Materiale: Rustfrit syrefast AISI 316.
Temperatur:-15°C til +225°C. -0,99 til 15 bar.

Vare nr.	Ø
60230010	4
60230020	6
60230030	8
60230040	10
60230050	12

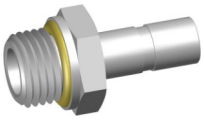

Overgangsstykke

Materiale: Rustfrit syrefast AISI 316L
Temperatur: -15°C til +225°C. Max. 15 bar.

Vare nr.	RG	Ø
60600040	1/8	6
60600060	1/4	8
60600080	1/4	10
60600090	3/8	10
60600100	3/8	12
60600120	1/2	15

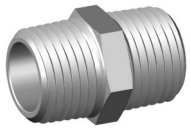

Brystnippel

Materiale: Rustfrit syrefast AISI 316.
Temperatur: -110°C til +300°C. Max.140 bar.

Vare nr.	KRG
62000010	1/8
62000020	1/4
62000030	3/8
62000040	1/2
62000050	3/4

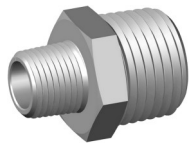

Brystnippel

Materiale: Rustfrit syrefast AISI 316.
Temperatur: -110°C til +300°C. Max.140 bar.

Vare nr.	KRG	KRG
62020010	1/8	1/4
62020020	1/8	3/8
62020030	1/4	3/8
62020040	1/4	1/2
62020050	3/8	1/2
62020060	1/2	3/4

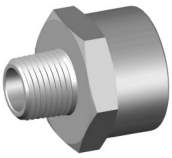

Nippelmuffe

Materiale: Rustfrit syrefast AISI 316.
Temperatur: -110°C til +300°C. Max.140 bar.

Vare nr.	KRG	RG
62040010	1/8	1/4
62040020	1/4	3/8
62040030	1/4	1/2
62040040	3/8	1/2
62040050	1/2	3/4

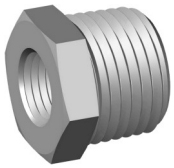

Reduktion

Materiale: Rustfrit syrefast AISI 316.
Temperatur: -110°C til +300°C. Max.140 bar.

Vare nr.	RG	KRG
62080010	1/8	1/4
62080020	1/8	3/8
62080030	1/4	3/8
62080040	1/4	1/2
62080050	3/8	1/2
62080060	1/2	3/4

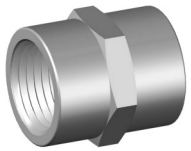

Muffe

Materiale: Rustfrit syrefast AISI 316.
Temperatur: -110°C til +300°C. Max.140 bar.

Vare nr.	RG
62300010	1/8
62300020	1/4
62300030	3/8
62300040	1/2
62300050	3/4

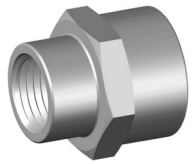

Muffe

Materiale: Rustfrit syrefast AISI 316.
Temperatur: -110°C til +300°C. Max.140 bar.

Vare nr.	RG	RG
62310010	1/8	1/4
62310020	1/4	3/8
62310030	3/8	1/2
62310040	1/2	3/4

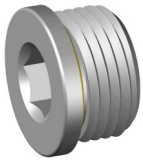

Prop med O-ring

Materiale: Rustfrit syrefast AISI 316.
Temperatur: -110°C til +300°C. Max.140 bar.

Vare nr.	6kt	RG		
62315010	5	1/8		
62315020	6	1/4		
62315030	8	3/8		
62315040	10	1/2		

Prop

Materiale: Rustfrit syrefast AISI 316.
Temperatur: -110°C til +300°C. Max.140 bar.

Vare nr.	6kt	KRG		
62325010	5	1/8		
62325020	6	1/4		
62325030	8	3/8		
62325040	10	1/2		

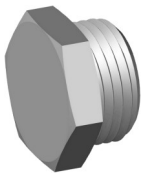

Prop

Materiale: Rustfrit syrefast AISI 316.
Temperatur: -20°C til +225°C. 140 bar.

Vare nr.	NV	RG		
62320010	14	1/8		
62320020	17	1/4		
62320030	19	3/8		
62320040	24	1/2		
62320050	30	3/4		

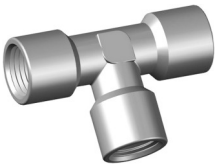

T-stykke

Materiale: Rustfrit syrefast AISI 316.
Temperatur: -110°C til +300°C. Max.140 bar.

Vare nr.	RG			
62400010	1/8			
62400020	1/4			
62400030	3/8			
62400040	1/2			

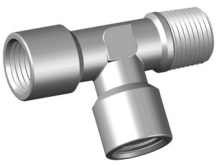

T-stykke

Materiale: Rustfrit syrefast AISI 316.
Temperatur: -110°C til +300°C. Max.140 bar.

Vare nr.	RG	KRG		
62450010	1/8	1/8		
62450020	1/4	1/4		
62450030	3/8	3/8		
62450040	1/2	1/2		

Vinkel

Materiale: Rustfrit syrefast AISI 316.
Temperatur: -110°C til +300°C. Max.140 bar.

Vare nr.	RG			
62510010	1/8			
62510020	1/4			
62510030	3/8			
62510040	1/2			

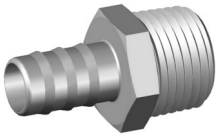

Slangenippel

Materiale: Rustfrit syrefast AISI 316.
Temperatur: -110°C til +300°C. Max. 140 bar.

Vare nr.	Ø	KRG	Vare nr.	Ø	KRG
62340010	5	1/8	62340110	11	3/8
62340020	6	1/8	62340120	11	1/2
62340030	6	1/4	62340130	13	3/8
62340040	7	1/4	62340140	13	1/2
62340050	8	1/4	62340150	15	1/2
62340060	8	3/8	62340160	17	1/2
62340070	9	1/4	62340170	17	3/4
62340080	9	3/8	62340180	19	1/2
62340090	9	1/2	62340190	19	3/4
62340100	11	1/4			

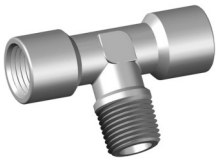

T-stykke

Materiale: Rustfrit syrefast AISI 316.
Temperatur: -110°C til +300°C. Max.140 bar.

Vare nr.	RG	KRG		
62440010	1/8	1/8		
62440020	1/4	1/4		
62440030	3/8	3/8		
62440040	1/2	1/2		

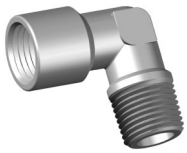

Vinkel

Materiale: Rustfrit syrefast AISI 316.
Temperatur: -110°C til +300°C. Max.140 bar.

Vare nr.	RG	KRG		
62520010	1/8	1/8		
62520020	1/4	1/4		
62520030	3/8	3/8		
62520040	1/2	1/2		

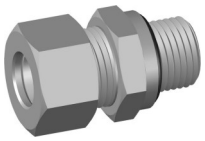

Brystnippel

Materiale: Rustfrit syrefast AISI 316.
Temperatur: -20°C til +225°C.

Vare nr.	Ø	RG	Bar	
84010010	6	1/8	315	
84010020	6	1/4	315	
84010030	6	3/8	315	
84010035	6	1/2	315	
84010038	8	1/8	315	
84010040	8	1/4	315	
84010045	8	3/8	315	
84010047	8	1/2	315	
84010049	10	1/8	315	
84010050	10	1/4	315	
84010060	10	3/8	315	
84010065	10	1/2	315	
84010068	12	1/8	315	
84010070	12	1/4	315	
84010080	12	3/8	315	
84010090	12	1/2	315	
84010093	14	3/8	630	
84010094	14	1/2	630	
84010095	14	3/4	630	
84010100	15	1/4	315	
84010110	15	3/8	315	
84010120	15	1/2	315	
84010122	15	3/4	315	
84010125	16	3/8	400	
84010126	16	1/2	400	
84010127	16	3/4	400	
84010129	18	3/8	315	
84010130	18	1/2	315	
84010133	18	3/4	315	
84010140	20	1/2	400	
84010150	20	3/4	400	
84010151	20	1	400	
84010155	22	1/2	160	
84010160	22	3/4	160	
84010170	22	1	160	
84010180	25	1/2	400	
84010190	25	3/4	400	
84010200	25	1	400	
84010210	25	1-1/4	400	
84010220	28	1/2	160	
84010230	28	3/4	160	
84010240	28	1	160	
84010250	28	1-1/4	160	
84010260	30	1	400	
84010270	30	1-1/4	400	

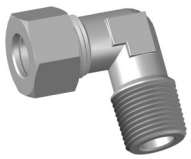

Vinkel

Materiale: Rustfrit syrefast AISI 316.
Temperatur: -20°C til +225°C.

Vare nr.	Ø	KRG	Bar	
84060040	6	1/8	315	
84060050	6	1/4	315	
84060060	8	1/8	315	
84060070	8	1/4	315	
84060080	8	3/8	315	
84060090	8	1/2	315	
84060100	10	1/4	315	
84060110	10	3/8	315	
84060120	10	1/2	315	
84060130	12	1/4	315	
84060140	12	3/8	315	
84060150	12	1/2	315	
84060160	14	3/8	400	
84060170	14	1/2	400	
84060180	15	3/8	315	
84060190	15	1/2	315	
84060200	16	1/2	315	
84060210	18	1/2	315	

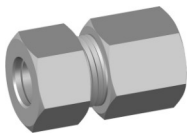

Nippelmuffe

Materiale: Rustfrit syrefast AISI 316.
Temperatur: -20°C til +225°C.

Vare nr.	Ø	RG	Bar	
84070040	6	1/8	315	
84070050	6	1/4	315	
84070060	8	1/4	315	
84070070	10	1/4	315	
84070080	12	3/8	315	
84070090	12	1/2	315	
84070100	14	1/2	400	
84070110	15	3/8	315	
84070120	15	1/2	315	
84070130	16	1/2	400	
84070140	18	3/8	315	
84070150	18	1/2	315	
84070160	20	1/2	400	
84070170	20	3/4	400	
84070180	22	3/4	160	
84070190	25	1	315	
84070200	28	1	160	
84070210	30	1-1/4	315	

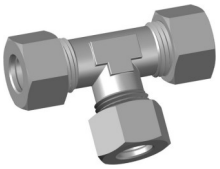

T union

Materiale: Rustfrit syrefast AISI 316.
Temperatur: -20°C til +225°C.

Vare nr.	Ø	Bar	Vare nr.	Ø	Bar
84050010	6	315	84050085	25	400
84050020	8	315	84050100	28	160
84050030	10	315	84050110	30	400
84050040	12	315			
84050045	14	630			
84050050	15	315			
84050055	16	400			
84050060	18	315			
84050070	20	400			
84050080	22	160			

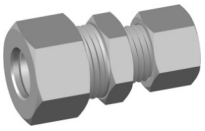

Union

Materiale: Rustfrit syrefast AISI 316.
Temperatur: -20°C til +225°C.

Vare nr.	Ø	Ø	Bar	
84030300	8	6	315	
84030310	10	6	315	
84030320	10	8	315	
84030330	12	6	315	
84030340	12	8	315	
84030350	12	10	315	
84030360	14	10	630	
84030370	14	12	630	
84030380	15	6	315	
84030390	15	8	315	
84030400	15	10	315	
84030410	15	12	315	
84030420	16	10	400	
84030430	16	12	400	
84030440	16	14	400	
84030450	18	8	315	
84030460	18	10	315	
84030470	18	12	315	
84030480	18	15	315	
84030490	20	10	400	
84030500	20	12	400	
84030510	20	14	400	
84030520	20	16	400	
84030530	22	12	160	
84030540	22	15	160	
84030610	28	22	160	

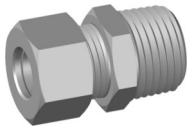

Brystnippel

Materiale: Rustfrit syrefast AISI 316.
Temperatur: -20°C til +225°C. 315 bar.

Vare nr.	Ø	KRG		
84020020	6	1/4		
84020030	8	1/4		
84020040	8	1/2		
84020045	10	1/4		
84020050	10	3/8		
84020060	12	3/8		
84020070	12	1/2		
84020075	15	3/8		
84020080	15	1/2		
84020090	18	1/2		

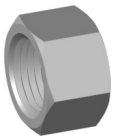

Omløber

Materiale: Rustfrit syrefast AISI 316.
Temperatur: -20°C til +225°C.

Vare nr.	Ø	MM	Bar	
84200010	4	8x1	315	
84200020	6	10x1	315	
84200030	8	12x1	315	
84200040	6	12x1,5	315	
84200050	8	14x1,5	315	
84200060	10	16x1,5	315	
84200070	12	18x1,5	315	
84200075	14	22x1,5	630	
84200080	15	22x1,5	315	
84200085	16	24x1,5	400	
84200090	18	26x1,5	315	
84200095	20	30x2	400	
84200100	22	30x2	160	
84200110	25	36x2	400	
84200120	28	36x2	160	

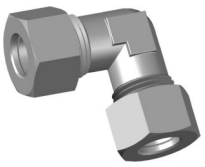

Vinkel union

Materiale: Rustfrit syrefast AISI 316.
Temperatur: -20°C til +225°C.

Vare nr.	Ø	Bar		
84040010	6	315		
84040020	8	315		
84040030	10	315		
84040040	12	315		
84040045	14	630		
84040050	15	315		
84040055	16	400		
84040060	18	315		
84040070	20	400		
84040080	22	160		
84040090	25	400		
84040100	28	160		
84040110	30	400		

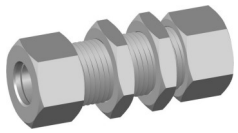

Gennemføring

Materiale: Rustfrit syrefast AISI 316.
Temperatur: -20°C til +225°C.

Vare nr.	Ø	Bar		
84080020	6	315		
84080030	8	315		
84080040	10	315		
84080050	12	315		
84080060	14	315		
84080070	15	315		
84080080	16	315		

Skærering

Materiale: Rustfrit syrefast AISI 316.
Temperatur: -20°C til +225°C.

Vare nr.	Ø		Vare nr.	Ø	
84100010	4		84100080	22	
84100020	6		84100090	25	
84100030	8		84100100	28	
84100040	10				
84100050	12				
84100055	14				
84100060	15				
84100065	16				
84100070	18				
84100075	20				

Fordelerrør

Materiale: Rustfrit stål AISI 304
Temperatur: Max 110°c

Vare nr.	RG	Stk.	RG	Muffe
036592-042	1”	2	1/2	A
036593-042	1”	3	1/2	A
036594-042	1”	4	1/2	A
036595-042	1”	6	1/2	A

Slangenippel m/O-ring

Materiale: Rustfrit syrefast 316 L
Tryk: Max. 50 bar. (med O-ring i viton.)

Vare nr.	Ø	RG		
82276010	7	1/8		
82277020	9	1/8		
82279030	7	1/4		
82280040	9	1/4		
82281050	11	1/4		
82282060	13	1/4		
82284070	17	3/8		
82284080	21	3/8		

Brystnippel

Materiale: Rustfrit syrefast AISI 316L
Temperatur: -15°C til +225°C.

Vare nr.	Ø	RG		
61005010	6/4	1/8		
61005020	6/4	1/4		
61005030	8/6	1/8		
61003040	8/6	1/4		
61003050	10/8	1/4		
61003060	10/8	3/8		

Union

Materiale: Rustfrit syrefast AISI 316L

Vare nr.	Ø			
61040020	6/4			
61040040	8/6			
61040060	10/8			

Gennemføring

Materiale: Rustfrit syrefast AISI 316L

Vare nr.	Ø	MM		
61050010	6/4	10x1		
61050020	8/6	12x1		

Vinkel

Materiale: Rustfrit syrefast AISI 316L

Vare nr.	Ø	RG		
61100010	6/4	1/8		
61100020	6/4	1/4		
61100030	8/6	1/8		
61100040	8/6	1/4		
61100050	10/8	1/4		
61100060	10/8	3/8		

Vinkel union

Materiale: Rustfrit syrefast AISI 316L

Vare nr.	Ø			
61130010	6/4			
61130020	8/6			
61130030	10/8			

T stykke

Materiale: Rustfrit syrefast AISI 316L

Vare nr.	Ø	RG		
61200010	6/4	1/8		
61200020	6/4	1/4		
61200030	8/6	1/8		
61200040	8/6	1/4		
61200050	10/8	1/4		
61200060	10/8	3/8		

T union

Materiale: Rustfrit syrefast AISI 316L

Vare nr.	Ø			
61230010	6/4			
61230020	8/6			
61200030	10/8			

Omløber

Materiale: Rustfrit syrefast AISI 316L

Vare nr.	Ø	MM		
61700010	6/4	10x1		
61700020	8/6	12x1		
61700030	10/8	14x1		

Trykluftkobling

Materiale: Rustfrit syrefast AISI 316L
Temperatur: -15°C til +200°C. Max.16 bar.

Vare nr.	RG			
63190020	1/4			
63190030	3/8			
63190040	1/2			

Trykluftkobling

Materiale: Rustfrit syrefast AISI 316L
Temperatur: -15°C til +200°C. Max.16 bar.

Vare nr.	RG			
63192020	1/4			
63192030	3/8			
63192040	1/2			

Trykluftnippel

Materiale: Rustfrit syrefast AISI 316L
Temperatur: -15°C til +200°C. Max.16 bar.

Vare nr.	RG			
63260020	1/4			
63260030	3/8			
63260040	1/2			

Trykluftnippel

Materiale: Rustfrit syrefast AISI 316L
Temperatur: -15°C til +200°C. Max.16 bar.

Vare nr.	RG			
63262020	1/4			
63262030	3/8			
63262040	1/2			

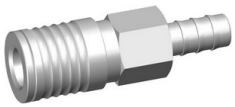

TC trykluftkobling

Materiale: Rustfrit syrefast AISI 316.
Temperatur: -15°C til +210°C. Max.15 bar.

Vare nr.	Ø	D		
86001	1/4	24		
86002	5/16	24		
86003	3/8	24		
86004	1/2	24		

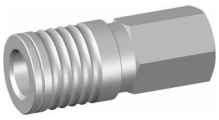

TC trykluftkobling

Materiale: Rustfrit syrefast AISI 316.
Temperatur: -15°C til +210°C. Max.15 bar.

Vare nr.	RG	D		
86020	1/4	24		
86021	3/8	24		
86022	1/2	24		

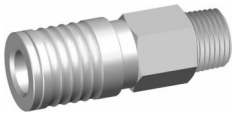

TC trykluftkobling

Materiale: Rustfrit syrefast AISI 316.
Temperatur: -15°C til +210°C. Max.15 bar.

Vare nr.	RG	D		
86030	1/4	24		
86031	3/8	24		
86032	1/2	24		

TC trykluftnippel

Materiale: Rustfrit syrefast AISI 316.
Temperatur: -15°C til +210°C. Max.15 bar.

Vare nr.	Ø			
86040	1/4			
86041	5/16			
86042	3/8			
86043	1/2			

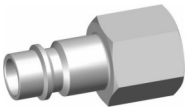

TC trykluftnippel

Materiale: Rustfrit syrefast AISI 316.
Temperatur: -15°C til +210°C. Max.15 bar.

Vare nr.	RG			
86060	1/4			
86061	3/8			
86062	1/2			

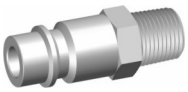

TC trykluftnippel

Materiale: Rustfrit syrefast AISI 316.
Temperatur: -15°C til +210°C. Max.15 bar.

Vare nr.	RG			
86069	1/8			
86070	1/4			
86071	3/8			
86072	1/2			

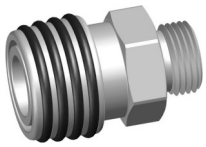

Kobling

Materiale: Rustfrit stål AISI 303.
Temperatur: -18°C til +80°C. Max.40 bar.

Vare nr.	RG			
84000040	1/2	Nippel		
84000080	3/8	Muffe		
84000140	1/2	Muffe		

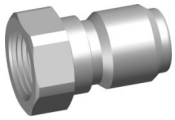

Koblingsnippel

Materiale: Rustfrit stål AISI 303.
Temperatur: -18°C til +80°C. Max.40 bar.

Vare nr.	RG			
84000240	1/4	Muffe		
84000280	3/8	Muffe		
84000320	1/2	Muffe		

Slangesamler

Materiale: Nylon 66.
Temperatur: -20°C til + 110°C. Max.14 bar.

Vare nr.	Ø	Ø	Vare nr.	Ø	Ø
12445645448	5	4	12445654528	14	12
12445646448	6	4	12445656528	16	12
12445646458	6	5	12445656548	16	14
12445648458	8	5	12445659548	19	14
12445648468	8	6	12445659568	19	16
12445650468	6	10			
12445650488	10	8			
12445652488	12	8			
12445652508	12	10			
12445654508	14	10			

Slangesamler

Materiale: Nylon 66.
Temperatur: -20°C til + 110°C. Max.14 bar.

Vare nr.	Ø
12446244008	4
12446245008	5
12446246008	6
12446248008	8
12446250008	10
12446252008	12
12446254008	14
12446256008	16
12446259008	19

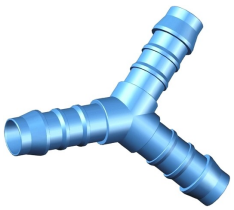

Y slangesamler

Materiale: Nylon 66.
Temperatur: -20°C til + 110°C. Max.14 bar.

Vare nr.	Ø	
12446344448	4	
12446346468	6	
12446348488	8	
12446350508	10	
12446357578	17	
12446357598	19	Hvid

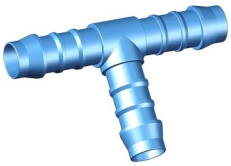

T slangesamler

Materiale: Nylon 66.
Temperatur: -20°C til + 110°C. Max.14 bar.

Vare nr.	Ø
12446444448	4
12446445458	5
12446446468	6
12446448488	8
12446450508	10
12446452528	12
12446454548	14
12446456568	16
12446459598	19

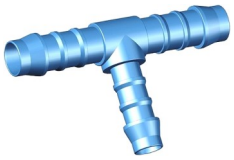

T slangesamler

Materiale: Nylon 66.
Temperatur: -20°C til + 110°C. Max.14 bar.

Vare nr.	Ø	Ø
12447245448	5	4
12447246458	6	5
12447248468	8	6
12447250488	10	8
12447252508	12	10
12447254528	14	12
12447256548	16	14
12447259568	19	16

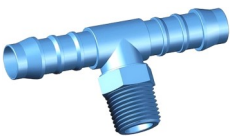

T slangesamler

Materiale: Nylon 66.
Temperatur: -20°C til + 110°C. Max.14 bar.

Vare nr.	Ø	RG	Vare nr.	Ø	RG
12447144028	4	1/8	12447152128	12	3/4
12447144048	4	1/4	12447154068	14	3/8
12447145028	5	1/8	12447154088	14	1/2
12447145048	5	1/4	12447154128	14	3/4
12447146028	6	1/8	12447156088	16	1/2
12447146048	6	1/4	12447156128	16	3/4
12447146068	6	3/8	12447159088	19	1/2
12447146088	6	1/2	12447159128	19	3/4
12447148028	8	1/8			
12447148048	8	1/4			
12447148068	8	3/8			
12447148088	8	1/2			
12447150048	10	1/4			
12447150068	10	3/8			
12447150088	10	1/2			
12447152048	12	1/4			
12447152068	12	3/8			
12447152088	12	1/2			

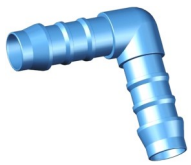

Vinkel slangesamler

Materiale: Nylon 66.
Temperatur: -20°C til + 110°C. Max.14 bar.

Vare nr.	Ø
12446544008	4
12446545008	5
12446546008	6
12446548008	8
12446550008	10
12446552008	12
12446554008	14
12446556008	16
12446559008	19

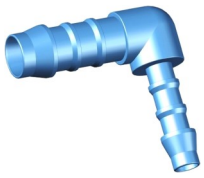

Vinkel slangesamler

Materiale: Nylon 66.
Temperatur: -20°C til + 110°C. Max.14 bar.

Vare nr.	Ø	Ø
12446645448	5	4
12446646458	6	5
12446648468	8	6
12446650468	10	6
12446650488	10	8
12446652508	12	10
12446654528	14	12
12446656548	16	14
12446659568	19	16

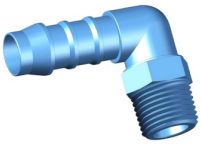

Slangevinkel

Materiale: Nylon 66.
Temperatur: -20°C til + 110°C. Max.14 bar.

Vare nr.	Ø	RG	Vare nr.	Ø	RG
12446944028	4	1/8	12446952068	12	3/8
12446944048	4	1/4	12446952088	12	1/2
12446945028	5	1/8	12446952128	12	3/4
12446945048	5	1/4	12446954068	14	3/8
12446945088	5	1/2	12446954088	14	1/2
12446946028	6	1/8	12446954128	14	3/4
12446946048	6	1/4	12446956088	16	1/2
12446946068	6	3/8	12446956128	16	3/4
12446946088	6	1/2	12446959088	19	1/2
12446948028	8	1/8	12446959128	19	3/4
12446948048	8	1/4			
12446948068	8	3/8			
12446948088	8	1/2			
12446950048	10	1/4			
12446950068	10	3/8			
12446950088	10	1/2			
12446950128	10	3/4			
12446952048	12	1/4			

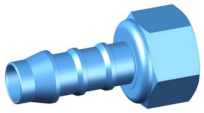

2delt slangenippel

Materiale: Nylon 66.
Temperatur: -20°C til + 110°C. Max.14 bar.

Vare nr.	Ø	RG	Vare nr.	Ø	RG
22444644028	4	1/8	2244464808	8	1/2
22444645028	5	1/8	2244465008	10	1/2
22444644048	4	1/4	2244465208	12	1/2
22444645048	5	1/4	2244465408	14	1/2
22444646048	6	1/4	2244468512	8	3/4
22444648048	8	1/4	2244465012	10	3/4
22444645068	5	3/8	2244465212	12	3/4
22444646068	6	3/8	2244465412	14	3/4
22444648068	8	3/8	2244465612	16	3/4
22444650068	10	3/8	2244465912	19	3/4
22444646088	6	1/2			

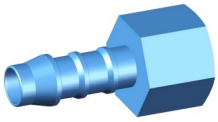

Slangeforskruning

Materiale: Nylon 66.
Temperatur: -20°C til + 110°C. Max.14 bar.

Vare nr.	Ø	RG	Vare nr.	Ø	RG
12446746028	6	1/8	12446750088	10	1/2
12446746048	6	1/4	12446752048	12	1/4
12446746068	6	3/8	12446752068	12	3/8
12446746088	6	1/2	12446752088	12	1/2
12446748028	8	1/8	12446754068	14	3/8
12446748048	8	1/4	12446759088	19	1/2
12446748068	8	3/8			
12446748088	8	1/2			
12446750048	10	1/4			
12446750068	10	3/8			

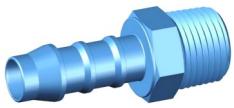

Slangenippel

Materiale: Nylon 66.
Temperatur: -20°C til + 110°C. Max.14 bar.

Vare nr.	Ø	RG	Vare nr.	Ø	RG
12446844028	4	1/8	12446856128	16	3/4
12446844048	4	1/4	12446859088	19	1/2
12446845028	5	1/8	12446859128	19	3/4
12446845048	5	1/4	12446859168	19	1
12446845088	5	1/2	12446825128	25	3/4
12446846028	6	1/8	12446825168	25	1
12446846048	6	1/4			
12446846068	6	3/8			
12446846088	6	1/2			
12446846128	6	3/4			
12446848028	8	1/8			
12446848048	8	1/4			
12446848068	8	3/8			
12446848088	8	1/2			
12446850048	10	1/4			
12446850088	10	1/2			
12446850128	10	3/4			
12446852048	12	1/4			
12446852068	12	3/8			
12446852088	12	1/2			
12446852128	12	3/4			
12446854068	14	3/8			
12446854088	14	1/2			
12446854128	14	3/4			
12446856088	16	1/2			

Slangesamler

Materiale: Polypropylene
Temperatur: +4°C til + 90°C. Max.14 bar.

Vare nr.	Ø	Ø		
12455612162	16	12		
12455612202	12	20		
12455616202	16	20		
12455620252	20	25		
12455648122	8	12		

Slangesamler

Materiale: Polypropylene
Temperatur: +4°C til + 90°C. Max.14 bar.

Vare nr.	Ø			
12456212002	12			
12456216002	16			
12456220002	20			
12456225002	25			

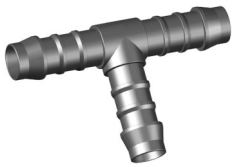

T slangesamler

Materiale: Polypropylene
Temperatur: +4°C til + 90°C. Max.14 bar.

Vare nr.	Ø			
12456412122	12			
12456416162	16			
12456420202	20			
12456425252	25			

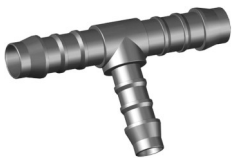

T slangesamler

Materiale: Polypropylene
Temperatur: +4°C til + 90°C. Max.14 bar.

Vare nr.	Ø	Ø		
12457212162	12	16		
12457216202	20	16		
12457220252	20	25		
12457246162	6	16		
12457252202	20/4	12		
12457256202	20/4	16		
12457259202	20/4	19		
12457259252	24/5	19		
12465616172	17	16		

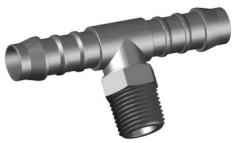

T Slangesamler

Materiale: Polypropylene
Temperatur: +4°C til + 90°C. Max.14 bar.

Vare nr.	Ø	RG		
12457112042	12	1/4		
12457112062	12	3/8		
12457112082	12	1/2		
12457112122	12	3/4		
12457116062	16	3/8		
12457116082	16	1/2		
12457116122	16	3/4		

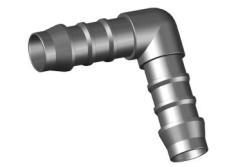

Vinkel slangesamler

Materiale: Polypropylene
Temperatur: +4°C til + 90°C. Max.14 bar.

Vare nr.	Ø			
12456512002	12			
12456516002	16			
12456520002	20			
12456525002	25			

Slangevinkel

Materiale: Polypropylene
Temperatur: +4°C til + 90°C. Max.14 bar.

Vare nr.	Ø	RG		
12456912042	12	1/4		
12456912062	12	3/8		
12456912082	12	1/2		
12456912122	12	3/4		
12456916062	16	3/8		
12456916082	16	1/2		
12456916122	16	3/4		
12456920082	20	1/2		
12456920122	20	3/4		

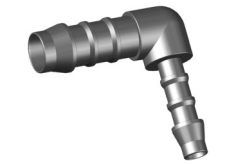

Vinkel slangesamler

Materiale: Polypropylene
Temperatur: +4°C til + 90°C. Max.14 bar.

Vare nr.	Ø	Ø		
12456612162	12	16		
12456612202	12	20		
12456616202	16	20		
12456620252	20	25		

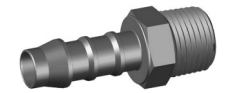

Slangenippel

Materiale: Polypropylene
Temperatur: +4°C til + 90°C. Max.14 bar.

Vare nr.	Ø	RG	Vare nr.	Ø	RG
12456812022	12	1/8	12456820162	20	1
12456812042	12	1/4	12456825082	25	1/2
12456812062	12	3/8	12456825122	25	3/4
12456812082	12	1/2	12456825162	25	1
12456812122	12	3/4			
12456816042	16	1/4			
12456816082	16	1/2			
12456816122	16	3/4			
12456820082	20	1/2			
12456820122	20	3/4			

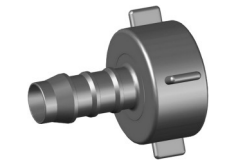

Slangeforskruning *med pakning*

Materiale: Polypropylene
Temperatur: +4°C til + 90°C. Max.14 bar.

Vare nr.	Ø	RG	Vare nr.	Ø	RG
22454746122	6	3/4	22454756122	16	3/4
22454748122	8	3/4	22454756162	16	1
22454748162	8	1	22454759122	19	3/4
22454750062	10	3/8	22454759162	19	1
22454750122	10	3/4			
22454752082	12	1/2			
22454752122	12	3/4			
22454752162	12	1			
22454754122	14	3/4			
22454754162	14	1			

Spændebånd

Materiale: Polypropylene
Temperatur: +4°C til + 90°C. Max.14 bar.

Vare nr.	Ø	Ø	Vare nr.	Ø	Ø
17090010002	8	10	17090025002	23	25
17090012002	10	12	17090028002	26	28
17090013002	11	13	17090032002	30	32
17090015002	13	15	17090035002	33	35
17090016002	14	16	17090037002	35	37
17090017002	15	17	17090040002	38	40
17090018002	16	18	17090042002	40	42
17090019002	17	19	17090044002	42	44
17090020002	18	20	17090046002	46	48
17090021002	20	22	17090049002	47	49
17090023002	21	23	17090052002	50	52

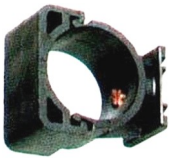

Rørholder

Materiale: Polypropylene.
Temperatur:-50°C til +100°C. Max.10 bar.

Vare nr.	Ø	MM		
30020010	20	M6		
30020020	25	M6		
30020030	32	M6		
30020040	40	M6		
30020050	50	M6		
30020060	63	M6		

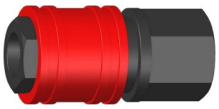

Plast kobling

Materiale: Pom
Temperatur: -20°C til +110°C. Max.14 bar.

Vare nr.	RG			
22080004000	1/4			

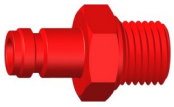

Plast koblingsnippel

Materiale: Pom
Temperatur: -20°C til +110°C. Max.14 bar.

Vare nr.	RG			
12081404006	1/4			

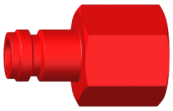

Plast koblingsmuffe

Materiale: Pom
Temperatur: -20°C til +110°C. Max.14 bar.

Vare nr.	RG			
12081504006	1/4			

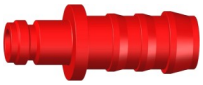

Plast koblingsslangenippel

Materiale: Pom (acetal).
Temperatur: -20°C til +110°C. Max. 14 bar.

Vare nr.	MM			
12081645006	5			
12081646006	6			
12081648006	8			
12081650006	10			
12081652006	12			

Gevindhætte

Materiale: Rød LDPE

Vare nr.	Ø			
RM10392	1/8x28			
RM10559	1/4x19			
RM10104	3/8x19			
RM10198	1/2x14			
RM10205	3/4x14			
RM10204	1x11			

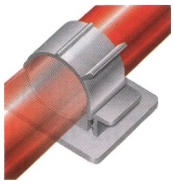

Kabelbinder

Materiale: Grey nylon 6.6

Vare nr.	Ø			
460306	7-8			
460307	7-8			
460308	9-10			
460309	12-14			
460309	16-18			

Kabelbøjle

Materiale: Nylon 6.6

Vare nr.	Ø		Vare nr.	Ø	
460275	3,2		460285	31,8	
460276	4,8		460286	36,7	
460277	6,35				
460278	7,9				
460279	9,5				
460280	12,7				
460281	15,8				
460282	19,4				
460283	25,4				
460284	27,5				

Kabelbinder

Materiale: Nylon

Vare nr.	mm			
460196	203.0x4.	Natur		
460201	368.0x4.	Natur		
460227	203.0x4.	Sort		
460232	368.0x4.	Sort		

Slangeforskruning

Materiale: Nylon
Temperatur: -18°C til + 90°C.

Vare nr.	RG	Ø		
744709-006	3/4	1/2		
744709-008	1	3/4		

Rørholder

Materiale: Nylon

Vare nr.	Ø	mm		
710250	12	6		
710251	14-15	6		
710252	20-22	6		
710253	28	6		

Filter

Materiale: Aluminium/plast.
Temperatur: -10°C til +50°C. 20 My 15 bar

Vare nr.	RG	L/min.		
90010010	1/4	1900		
90010020	3/8	3750		
90010030	1/2	3750		

Regulator

Materiale: Aluminium/plast.
Temperatur: -10°C til +50°C. 20 My 0-8 bar

Vare nr.	RG	L/min.		
90020010	1/4	2050		
90020020	3/8	3200		
90020030	1/2	3200		

Filter regulator

Materiale: Aluminium/plast.
Temperatur: -10°C til +50°C. 20 My 0-8 bar

Vare nr.	RG	L/min.		
90030010	1/4	1650		
90030020	3/8	3000		
90030030	1/2	3000		

Tågesmører

Materiale: Aluminium/plast.
Temperatur: -10°C til +50°C. 20 My 0-8 bar

Vare nr.	RG			
90040010	1/4			
90040020	3/8			
90040030	1/2			

Filter regulator tågesmører

Materiale: Aluminium/plast.
Temperatur: -10°C til +50°C. 20 My 0-8 bar

Vare nr.	RG			
90100010	1/4			
90100020	3/8			
90100030	1/2			

Beslag

Materiale: Aluminium.

Vare nr.	Frl			
90150010	1			
90150020	2			
90150030	3			

Manometre

Materiale: Plast. (bagud tilsluttet)
Temperatur: -10°C til +50°C. 0-12 bar.

Vare nr.	RG	Ø		
90160010	1/8	40		

Filter ring

Materiale: Plast.
Temperatur: -10°C til +50°C. 0-8 bar.

Vare nr.	My			
90540010	5			
90540020	20			
90540030	50			

Filter

Materiale:
Temperatur: -10°C til +50°C. 0-8 bar.

Vare nr.	My			
90541010	5			
90541020	20			
90541030	50			

Mini filter

Materiale: Plast.
Temperatur: -10°C til +50°C. 0-8 bar.

Vare nr.	RG	My	L/min	
90200020	1/4	20	800	
90200010	1/8	20	800	

Mini regulator

Materiale: Plast.
Temperatur: -10°C til +50°C. 0-8 bar.

Vare nr.	RG	L/min		
90200110	1/8	600		
90200120	1/4	600		

Mini filter regulator

Materiale: Aluminium.
Temperatur: -10°C til +50°C. 0-8 bar.

Vare nr.	RG	L/min		
90200210	1/8	600		
90200220	1/4	600		

Mini tågesmører

Materiale: Plast.
Temperatur: -10°C til +50°C. 0-8 bar.

Vare nr.	RG	L/min		
90200310	1/8	700		
90200320	1/4	700		

Mini filter ring

Materiale:
Temperatur: -10°C til +50°C.

Vare nr.	My			
90200410	5			
90200420	20			
90200430	50			

Mini beslag

Materiale: Stål
Temperatur:

Vare nr.	FRL			
90150005	0			

Flangebeslag

Materiale: Stål

Vare nr.	Ø			
91000920	8-10			
91000922	12-16			
91000924	20-25			

Vinkel beslag

Materiale: Stål

Vare nr.	Ø			
91000930	8-10			
91000932	12-16			
91000934	20-25			

Lejebeslag

Materiale: Stål

Vare nr.	Ø			
91000940	8-10			
91000942	12-16			
91000944	20-25			

Møtrik *for cylinder*

Materiale: Stål

Vare nr.	Ø	MM	H	
91000950	8-10	M12x1,25	6	
91000951	12-16	M16x1,5	6	
91000952	20-25	M22x1,5	8	

Møtrik *for stempelstang*

Materiale: Stål

Vare nr.	Ø	MM	H	
91000955	8-10	M4	3,2	
91000956	12-16	M6	5	
91000957	20	M8x1,25	6,5	
91000958	25	M10x1,25	8	

Gaffel

Materiale: Stål

Vare nr.	Ø	MM		
91000960	8-10	M4		
91000962	12-16	M6		
91000964	20	M8		
91000966	25-32	M10x1,25		
91000967	40	M12x1,25		

Sfærisk øje

Materiale: Stål

Vare nr.	Ø	MM		
91000970	8-10	M4x0,7		
91000972	12-16	M6x1		
91000974	20	M8x1,25		
91000976	25-32	M10x1,25		
91000977	40	M12x1,25		

Reed kontakt *for cylinder*

Materiale: Plast

Vare nr.	B	L		
91000980	11,5	34		

Hall kontakt *for cylinder*

Materiale: Plast

Vare nr.	B	L		
91000982	11,5	34		

Lejebeslag

Materiale: Stål

Vare nr.	Ø	H-L		
92000400	32	35-40		
92000410	40	40-50		

Spændemøtrik

Materiale: Stål

Vare nr.	Ø	MM		
92000440	32	M30x1,5		
92000450	40	M38x1,5		

Flange

Materiale: Stål

Vare nr.	Ø			
92005010	32			
92005020	40			
92005030	50			
92005040	63			
92005050	80			
92005060	100			
92005070	125			

Vinkel beslag

Materiale: Stål

Vare nr.	Ø			
92006010	32			
92006020	40			
92006030	50			
92006040	63			
92006050	80			
92006060	100			
92006070	125			

Svingbeslag

Materiale: Aluminium.

Vare nr.	Ø			
92008010	32			
92008020	40			
92008030	50			
92008040	63			
92008050	80			
92008060	100			
92008070	125			

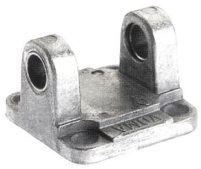

Gaffelbeslag

Materiale: Aluminium.

Vare nr.	Ø			
92007010	32			
92007020	40			
92007030	50			
92007040	63			
92007050	80			
92007060	100			
92007070	125			

Drejebeslag

Materiale: Stål

Vare nr.	Ø			
92009010	32			
92009020	40			
92009030	50			
92009040	63			
92009050	80			
92009060	100			
92009070	125			

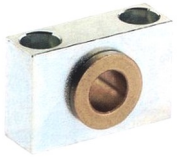

Styr

Materiale: Stål

Vare nr.	Ø	H		
92010010	32	30		
92010020	40-50	36		
92010030	63-80	40		
92010040	100-125	50		

Lejebeslag

Materiale: Stål

Vare nr.	Ø			
92010110	32			
92010120	40			
92010130	50			
92010140	63			
92010150	80			
92010160	100			
92010170	125			

Gaffel

Materiale: Stål

Vare nr.	Ø			
92010310	25-32			
92010320	40			
92010330	50-63			
92010340	80-100			
92010350	125			

Bolt *med seegerring*

Materiale: Stål

Vare nr.	Ø			
92010210	32			
92010210	40			
92010230	50			
92010240	63			
92010250	80			
92010260	100			
92010270	125			

Montagebånd *for kontakt*

Materiale: Plast

Vare nr.	Ø			
91000990	8			
91000991	10			
91000992	12			
91000993	16			
91000994	20			
91000995	25			
91000996	32			
91000997	40			
91000998	50			
91000999	63			

Sfærisk øje

Materiale: Stål

Vare nr.	Ø			
92010410	25-32			
92010420	40			
92010430	50-63			
92010440	80-100			
92010450	125			

Vrider

Materiale: Stål

Vare nr.	Ø			
92010510	25-32			
92010520	40			
92010530	50-63			
92010540	80-100			

Møtrik

Materiale: Stål

Vare nr.	Ø	MM		
92010610	25-32	M10x1,25		
92010620	40	M12x1,25		
92010630	50-63	M16x1,6		
92010640	80-100	M20x1,5		
92010650	125	M27x2		

Beslag *til kontakt*

Materiale: Aluminium

Vare nr.	Ø			
92010700	32-40			
92010710	50-63			
92010720	80			
92010730	100-125			

Beslag *til kontakt*

Materiale: Aluminium

Vare nr.	Ø			
92010800	32-40			
92010810	50-63			
92010820	80-100			

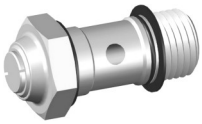

Flow regulator *for cylinder*

Materiale: Forniklet messing .
Temperatur: 0°C til + 80°C. Max. 6 bar

Vare nr.	RG			
8900010	M5			
8900020	1/8			
8900030	1/4			
8900040	3/8			
8900050	1/2			

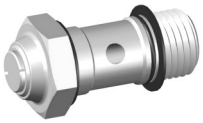

Flow regulator *for ventil*

Materiale: Forniklet messing .
Temperatur: 0°C til + 80°C. Max. 6 bar

Vare nr.	RG			
8910010	M5			
8910020	1/8			
8910030	1/4			
8910040	3/8			
8910050	1/2			

Lyddæmper

Materiale: Messing.
Temperatur: -10°C til + 80°C. Max.12 bar

Vare nr.	RG	L		
1450	M5	8		
1451	1/8	16		
1453	1/4	19		
1455	3/8	21		
1457	1/2	23		
1459	3/4	27		

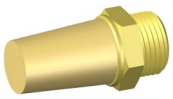

Lyddæmper

Materiale: Messing.
Temperatur: -10°C til + 80°C. Max. 12 bar

Vare nr.	RG	L		
1460	M5	22		
1461	1/8	29		
1463	1/4	32		
1465	3/8	43		
1467	1/2	53		
1469	3/4	53		
1470	1	66		

Lyddæmper

Materiale: Messing.
Temperatur: -10°C til + 80°C. Max. 12 bar

Vare nr.	RG	L		
1481	1/8	13		
1483	1/4	16		
1485	3/8	18		
1487	1/2	20		
1489	3/4	24		

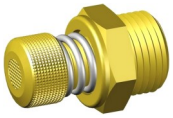

Lyddæmper

Materiale: Messing.
Temperatur: -10°C til + 80°C. Max. 12 bar

Vare nr.	RG	L		
7050010	1/8	26-28		
7050020	1/4	30-32		
7050030	3/8	35-38		
7050040	1/2	36-39		

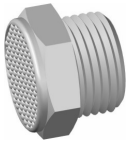

Lyddæmper

Materiale: Rustfri syrefast AISI 316L
Temperatur: -15°C til +200°C. Max.16 bar.

Vare nr.	RG			
62540010	1/8			
62540020	1/4			
62540030	3/8			
62540040	1/2			

Cylinder *enkelt virkende magnetisk*

Materiale: Aluminium. *Cylinderrør*: AISI 304.
Temperatur: -20°C til + 80°C. Max. 10 bar.

Vare nr.	Ø	Step	Til	
91000110	8	10	M5	
91000120	8	25	M5	
91000130	8	50	M5	
91000140	10	10	M5	
91000150	10	25	M5	
91000160	10	50	M5	
91000170	12	10	M5	
91000180	12	25	M5	
91000190	12	50	M5	
91000200	16	10	M5	
91000210	16	25	M5	
91000220	16	50	M5	
91000230	20	10	1/8	
91000240	20	25	1/8	
91000250	20	50	1/8	
91000260	25	10	1/8	
91000270	25	25	1/8	
91000280	25	50	1/8	

Cylinder *dobbelt virkende magnetisk*

Materiale: Aluminium. *Cylinderrør*: AISI 304.
Temperatur: -20°C til + 80°C. Max. 10 bar.

Vare nr.	Ø	Step	Til	
92000110	32	10	1/8	
92000120	32	25	1/8	
92000130	32	50	1/8	
92000140	32	80	1/8	
92000150	32	100	1/8	
92000160	32	125	1/8	
92000170	32	160	1/8	
92000180	32	200	1/8	
92000190	32	250	1/8	
92000200	32	320	1/8	
92000210	32	400	1/8	
92000220	32	500	1/8	
92000250	40	10	1/4	
92000260	40	25	1/4	
92000270	40	50	1/4	
92000280	40	80	1/4	
92000290	40	100	1/4	
92000300	40	125	1/4	
92000310	40	160	1/4	
92000320	40	200	1/4	
92000330	40	250	1/4	
92000340	40	320	1/4	
92000350	40	400	1/4	
92000360	40	500	1/4	

Cylinder *dobbelt virkende magnetisk*

Materiale: Aluminium. *Cylinderrør*: AISI 304.
Temperatur: -20°C til + 80°C. Max. 10 bar.

Vare nr.	Ø	Step	Til	
91000410	8	10	M5	
91000420	8	25	M5	
91000430	8	50	M5	
91000440	8	80	M5	
91000450	8	100	M5	
91000460	8	125	M5	
91000470	10	10	M5	
91000480	10	25	M5	
91000490	10	50	M5	
91000500	10	80	M5	
91000510	10	100	M5	
91000520	10	125	M5	
91000530	12	10	M5	
91000540	12	25	M5	
91000550	12	50	M5	
91000560	12	80	M5	
91000570	12	100	M5	
91000580	12	125	M5	
91000590	12	160	M5	
91000600	12	200	M5	
91000610	12	250	M5	
91000620	16	10	M5	
91000630	16	25	M5	
91000640	16	50	M5	
91000650	16	80	M5	
91000660	16	100	M5	
91000670	16	125	M5	
91000680	16	160	M5	
91000690	16	200	M5	

Cylinder *dobbelt virkende magnetisk*

Materiale: Aluminium, stempelstang stål C40
Temperatur: -20°C til + 80°C. Max.10 bar.

Vare nr.	Ø	Step	Til	
92001010	32	25	1/8	
92001020	32	50	1/8	
92001030	32	80	1/8	
92001040	32	100	1/8	
92001050	32	125	1/8	
92001060	32	160	1/8	
92001070	32	200	1/8	
92001080	32	250	1/8	
92001090	32	320	1/8	
92001100	32	400	1/8	
92001110	32	500	1/8	
92001210	40	25	1/4	
92001220	40	50	1/4	
92001230	40	80	1/4	
92001240	40	100	1/4	
92001250	40	125	1/4	
92001260	40	160	1/4	
92001270	40	200	1/4	
92001280	40	250	1/4	
92001290	40	320	1/4	
92001300	40	400	1/4	
92001310	40	500	1/4	
92001410	50	25	1/4	
92001420	50	50	1/4	
92001430	50	80	1/4	
92001440	50	100	1/4	
92001450	50	125	1/4	
92001460	50	160	1/4	
92001470	50	200	1/4	
92001480	50	250	1/4	
92001490	50	320	1/4	
92001500	50	400	1/4	
92001510	50	500	1/4	
92001610	63	25	3/8	

Cylinder *enkelt virkende magnetisk*

Materiale: Aluminium. *Cylinderrør*: AISI 304.
Temperatur: -20°C til + 80°C. Max. 10 bar.

Vare nr.	Ø	Step	Til	
92000010	32	10	1/8	
92000020	32	25	1/8	
92000030	32	50	1/8	
92000040	40	10	1/4	
92000050	40	25	1/4	
92000060	40	50	1/4	

Cylinder *enkelt virkende*

Materiale: Forniklet messing, rustfrit stål.
Temperatur: -20°C til + 80°C. 2-7 bar.

Vare nr.	Ø	step	Til	
91000010	6	5	M5	
91000020	6	10	M5	
91000030	6	15	M5	
91000040	10	5	M5	
91000050	10	10	M5	
91000060	10	15	M5	
91000070	16	5	M5	
91000080	16	10	M5	

3/2 magnetventil

Materiale: Aluminium.
Temperatur: -10°C til +60°C 0-10 Bar

Vare nr	RG	Funktion	L/min.	
93320000	1/8	NO	30	
93320005	1/8	NC	30	

3/2 magnetventil

Materiale: Aluminium.
Temperatur: -10°C til +60°C 2-10 Bar

Vare nr	RG	Funktion	L/min.	
93320010	1/8	NO	740	
93320020	1/4	NO	1200	
93320040	1/2	NO	5000	
93322110	1/8	OO	740	
93322120	1/4	OO	1200	
93322140	1/2	OO	5000	

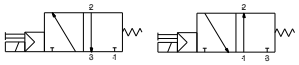

3/2 magnetventil

Materiale: Aluminium
Temperatur: -10°C til +60°C 2-10 Bar

Vare nr	RG	Funktion	L/min.	
93322110	1/8	OO	740	
93322120	1/4	OO	1200	
93322140	1/2	OO	5000	

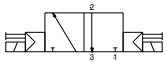

3/2 Luftventil

Materiale: Aluminium
Temperatur: -10°C til +60°C 1-10 Bar

Vare nr	RG	Funktion		
93323010	1/8	NC		
93323020	1/4	NC		
93323040	1/2	NC		
93323110	1/8	NO		
93323120	1/4	NO		
93323140	1/2	NO		

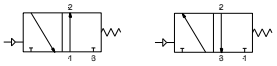

3/2 Luftventil

Materiale: Aluminium
Temperatur: -10°C til +60°C 1-10 Bar

Vare nr	RG	Funktion		
93323210	1/8	OO		
93323220	1/4	OO		
93323230	1/2	OO		

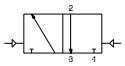

3/2 mekaniskventil

Materiale: Aluminium
Temperatur: -10°C til +60°C 0-10 Bar

Vare nr	RG	Funktion	L/min.	
93323310	1/8	NC	740	
93323320	1/4	NC	1200	
93323410	1/8	OO	740	
93323420	1/4	OO	1200	

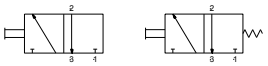

3/2 manuel ventil

Materiale: Aluminium
Temperatur: -10°C til +60°C 0-10 Bar

Vare nr	RG	Funktion		
93323510	1/8	NC		
93323520	1/4	NC		
93323610	1/8	OO		
93323610	1/4	OO		

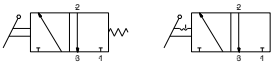

5/2 magnetventil

Materiale: Aluminium
Temperatur: -10°C til +60°C 2-10 Bar

Vare nr	RG	Funktion	L/min.	
93522110	1/8	OO	740	
93522120	1/4	OO	1200	
93522140	1/2	OO	5000	

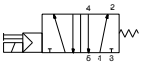

5/2 magnetventil

Materiale: Aluminium
Temperatur: -10°C til +60°C 2-10 Bar

Vare nr	RG	Funktion	L/min.	
93523110	1/8	OO	740	
93523120	1/4	OO	1200	
93523140	1/2	OO	5000	

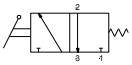

5/2 magnetventil

Materiale: Aluminium
Temperatur: -10°C til +60°C 2-10 Bar

Vare nr	RG	Funktion	L/min.	
93524110	1/8	CC	740	
93524120	1/4	CC	1200	
93524140	1/2	CC	5000	
93525110	1/8	OC	740	
93525120	1/4	OC	1200	
93525140	1/2	OC	5000	
93526110	1/8	PC	740	
93526120	1/4	PC	1200	
93526140	1/2	PC	5000	

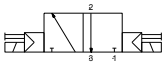

5/2 luftventil

Materiale: Aluminium
Temperatur: -10°C til +60°C 0-10 Bar

Vare nr	RG	Funktion		
93526210	1/8	OO		
93526220	1/4	OO		
93526240	1/2	OO		

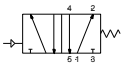

5/2 luftventil

Materiale: Aluminium
Temperatur: -10°C til +60°C 0-10 Bar

Vare nr	RG	Funktion		
93526310	1/8	OO		
93526320	1/4	OO		
93526340	1/2	OO		

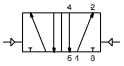

5/2 mekaniskventil

Materiale: Aluminium.
Temperatur: -10°C til +60°C 0-10 Bar

Vare nr	RG	Funktion		
93526410	1/8	OO		
93526420	1/4	OO		
93526510	1/8			
93526520	1/4			

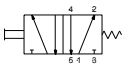

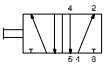

5/2 manuel ventil

Materiale: Aluminium.
Temperatur: -10°C til +60°C 0-10 Bar

Vare nr	RG	Funktion		
93526610	1/8	OO		
93526620	1/4	OO		
93526710	1/8			
93526720	1/4			

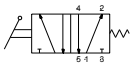

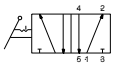

5/3 Luftventil

Materiale: Aluminium.
Temperatur: -10°C til +60°C 0-10 Bar

Vare nr	RG	Funktion		
93530010	1/8	CC		
93530020	1/4	CC		
93530040	1/2	CC		
93530110	1/8	OC		
93530120	1/4	OC		
93530140	1/2	OC		
93530210	1/8	PC		
93530220	1/4	PC		
93530240	1/2	PC		

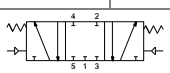

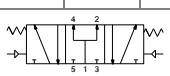

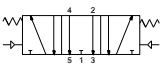

5/3 manuel ventil

Materiale: Aluminium.
Temperatur: -10°C til +60°C 0-10 Bar

Vare nr	RG	Funktion		
93530310	1/8	CC		
93530320	1/4	CC		
93530410	1/8	OC		
93530420	1/4	OC		
93530510	1/8	PC		
93530520	1/4	PC		

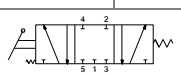

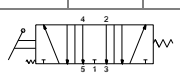

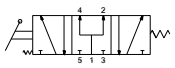

5/3 manuel ventil

Materiale: Aluminium.
Temperatur: -10°C til +60°C 0-10 Bar

Vare nr	RG	Funktion		
93530610	1/8	CC		
93530620	1/4	CC		
93530710	1/8	OC		
93530720	1/4	OC		
93530810	1/8	PC		
93530820	1/4	PC		

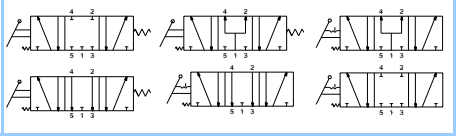

Mekanisk ventil

Materiale: Aluminium.
Temperatur: -10°C til +60°C 2-10 Bar. fjeder retur

Vare nr.	RG	Vejs	Funktion	
93323720	1/8	3/2	NC	
93520920	1/8	5/2	OO	

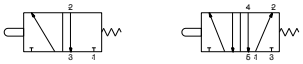

Mekanisk ventil

Materiale: Aluminium.
Temperatur: -10°C til +60°C 2-10 Bar. fjeder retur

Vare nr.	RG	Vejs	Funktion	
93323710	1/8	3/2	NC	
93520910	1/8	5/2	OO	

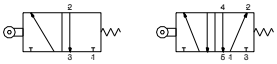

Mekanisk ventil

Materiale: Aluminium.
Temperatur: -10°C til +60°C 2-10 Bar. fjeder retur

Vare nr.	RG	Vejs	Funktion	
93323740	1/8	3/2	NC	
93520940	1/8	5/2	OO	

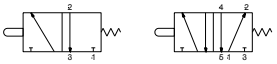

Mekanisk ventil

Materiale: Aluminium.
Temperatur: -10°C til +60°C 2-10 Bar. fjeder retur

Vare nr.	RG	Vejs	Funktion	
93323730	1/8	3/2	NC	
93520930	1/8	5/2	OO	

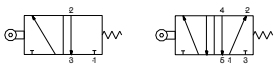

Solenoids

Materiale: Plast.

Vare nr	Spænding	Forbrug		
93527110	12V DC	3W		
93527120	24V DC	3W		
93527130	24V AC	5VA		
93527140	110V	5VA		
93527150	220V	5VA		

Stikdåse

Materiale: Plast.

Vare nr	Farve		Spænding
93527200	Sort	Standard	
93527210	Trans	Led + vdr	0-24v
93527220	Trans	Led + vdr	110v
93527230	Trans	Led + vdr	220v

GEVINDTABEL

Metrisk gevind 60°

Nominel diameter	Stigning i mm	Indvendig diameter min.	Gevindbor skæring
M 1	0,25	0,729	0,75
M 1,1	0,25	0,829	0,85
M 1,2	0,25	0,929	0,95
M 1,4	0,30	1,075	1,10
M 1,6	0,35	1,221	1,25
M 1,8	0,35	1,421	1,45
M 2	0,40	1,567	1,60
M 2,2	0,45	1,713	1,75
M 2,5	0,45	2,013	2,05
M 3	0,50	2,459	2,50
M 3,5	0,60	2,850	2,90
M 4	0,70	3,242	3,30
M 4,5	0,75	3,688	3,75
M 5	0,80	4,134	4,20
M 6	1,00	4,917	5,00
M 7	1,00	5,917	6,00
M 8	1,25	6,647	6,80
M 9	1,25	7,647	7,80
M 10	1,50	8,376	8,50
M 11	1,50	9,376	9,50
M 12	1,75	10,106	10,25
M 14	2,00	11,835	12,00
M 16	2,00	13,835	14,00
M 18	2,50	15,294	15,50
M 20	2,50	17,294	17,50
M 22	2,50	19,294	19,50
M 24	3,00	20,752	21,00
M 27	3,00	23,752	24,00
M 30	3,50	26,211	26,50
M 33	3,50	29,211	29,50
M 36	4,00	31,670	32,00
M 39	4,00	34,670	35,00
M 42	4,50	37,129	37,50
M 45	4,50	40,129	40,50
M 48	5,00	42,587	43,00
M 52	5,00	46,587	47,00
M 56	5,50	50,046	50,50
M 60	5,50	54,046	54,50
M 64	6,00	57,505	58,00
M 68	6,00	61,505	62,00

W/WF-gevind 55°

Nominel diameter	Gevind pr. 1"	Udvendig diameter	Gevindbor skæring
W-Grov-gev.			
1/16	60	1,588	1,20
3/32	48	2,381	1,90
1/8	40	3,175	2,60
5/32	32	3,969	3,20
3/16	24	4,762	3,80
7/32	24	5,556	4,60
1/4	20	6,350	5,20
5/16	18	7,938	6,60
3/8	16	9,525	8,00
7/16	14	11,112	9,40
1/2	12	12,700	10,50
9/16	12	14,288	12,00
5/8	11	15,875	13,50
3/4	10	19,050	16,50
7/8	9	22,225	19,50
1	8	25,400	22,50
1 1/8	7	28,575	25,00
1 1/4	7	31,750	28,00
1 3/8	6	34,925	31,00
1 1/2	6	38,100	34,00
1 3/4	5	44,450	39,50
2	4 1/2	50,800	45,50
W-Fingev.			
3/16	32	4,762	4,00
7/32	28	5,556	4,60
1/4	26	6,350	5,40
5/16	22	7,938	6,80
3/8	20	9,525	8,30
7/16	18	11,112	9,80
1/2	16	12,700	11,00
9/16	16	14,288	12,50
5/8	14	15,875	14,00

Metrisk fingevind 60°

Nominel diameter	Stigning i mm	Indvendig diameter min.	Gevindbor skæring
M 3	0,35	2,621	2,65
M 4	0,5	3,459	3,50
M 5	0,5	4,459	4,50
M 6	0,75	5,189	5,25
M 7	0,75	6,189	6,25
M 8	0,75	7,189	7,25
M 8	1,0	6,918	7,00
M 9	1,0	7,918	8,00
M 10	0,75	9,189	9,25
M 10	1,0	8,918	9,00
M 10	1,25	8,648	8,75
M 11	1,0	9,918	10,00
M 12	1,0	10,918	11,00
M 12	1,25	10,648	10,75
M 12	1,5	10,377	10,50
M 13	1,0	11,918	12,00
M 14	1,0	12,918	13,00
M 14	1,25	12,648	12,75
M 14	1,5	12,377	12,50
M 15	1,0	13,918	14,00
M 15	1,5	13,377	13,50
M 16	1,0	14,918	15,00
M 16	1,5	14,377	14,50
M 17	1,0	15,918	16,00
M 18	1,0	16,918	17,00
M 18	1,5	16,377	16,50
M 18	2,0	15,836	16,00
M 20	1,0	18,918	19,00
M 20	1,5	18,377	18,50
M 20	2,0	17,836	18,00
M 22	1,0	20,918	21,00
M 22	1,5	20,377	20,50
M 22	2,0	19,836	20,00
M 24	1,0	22,918	23,00
M 24	1,5	22,377	22,50
M 24	2,0	21,836	22,00
M 25	1,0	23,918	24,00
M 25	1,5	23,377	23,50
M 26	1,5	24,377	24,50
M 27	1,5	25,377	25,50
M 27	2,0	24,836	25,00
M 28	1,5	26,377	26,50
M 30	1,5	28,377	28,50
M 30	2,0	27,836	28,00
M 32	1,5	30,377	30,50
M 33	1,5	31,377	31,50
M 33	2,0	30,836	31,00
M 35	1,5	33,377	33,50
M 36	1,5	34,377	34,50
M 36	2,0	33,836	34,00
M 36	3,0	32,754	33,00
M 38	1,5	36,377	36,50
M 39	1,5	37,377	37,50
M 39	2,0	36,836	37,00
M 39	3,0	35,754	36,00

RG-rørgevind 55°

Nominel diameter	Gevind pr. 1"	Indvendig diameter-min.	Gevind-bor skæring
1/16	28	6,561	6,70
1/8	28	8,566	8,70
1/4	19	11,445	11,75
3/8	19	14,950	15,25
1/2	14	18,631	19,00
5/8	14	20,587	21,00
3/4	14	24,117	24,50
7/8	14	27,877	28,30
1	11	30,291	30,50
1 1/8	11	34,939	35,50
1 1/4	11	38,952	39,50
1 3/8	11	41,365	41,50
1 1/2	11	44,845	45,00
1 3/4	11	50,788	51,00
2	11	56,656	57,00
2 1/4	11	62,752	63,00
2 1/2	11	72,226	72,50
2 3/4	11	78,576	79,00
3	11	84,926	85,50

UNC-gevind 60°

Nominel diameter	Gevind pr. 1"	Indvendig diameter min.	Gevindbor skæring
No. 1	64	1,425	1,55
No. 2	56	1,694	1,85
No. 3	48	1,941	2,10
No. 4	40	2,156	2,35
No. 5	40	2,487	2,65
No. 6	32	2,642	2,85
No. 8	32	3,302	3,50
No. 10	24	3,683	3,90
No. 12	24	4,343	4,50
1/4	20	4,976	5,10
5/16	18	6,411	6,60
3/8	16	7,805	8,00
7/16	14	9,149	9,40
1/2	13	10,584	10,80
9/16	12	11,996	12,20
5/8	11	13,376	13,50
3/4	10	16,299	16,50
7/8	9	19,169	19,50
1	8	21,693	22,25
1 1/8	7	24,648	25,00
1 1/4	7	27,823	28,00
1 3/8	6	30,343	30,75
1 1/2	6	33,518	34,00
1 3/4	5	38,951	39,50
2	4 1/2	44,689	45,00
2 1/4	4 1/2	51,028	51,50
2 1/2	4	56,617	57,00
2 3/4	4	62,967	63,50
3	4	69,317	70,00

Rp-tætningsrørgevind (cyl) 55°

Nominel diameter	Gevind pr. 1"	Udvendig diameter min.	Gevindbor skæring
1/16	28	7,723	6,50
1/8	28	9,728	8,50
1/4	19	13,157	11,40
3/8	19	16,662	14,90
1/2	14	20,955	18,60
3/4	14	26,441	24,10
1	11	33,249	30,20
1 1/4	11	41,910	38,90
1 1/2	11	47,803	44,80
2	11	59,614	56,60
2 1/2	11	75,184	72,20
3	11	87,884	84,90

Rc-tætningsrørgevind (kon) 55°

Nominel diameter	Gevind pr. 1"	Gevindbor skæring
1/16	28	6,30
1/8	28	8,30
1/4	19	11,50
3/8	19	14,70
1/2	14	18,20
3/4	14	23,50
1	11	29,70
1 1/4	11	38,50
1 1/2	11	44,50
2	11	56,50
2 1/2	11	71,50
3	11	84,00

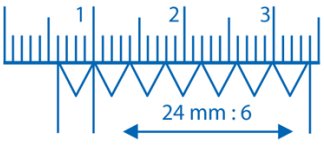

UNF-gevind 60°

Nominel diameter	Gevind pr. 1"	Indvendig diameter min.	Gevindbor skæring
No. 0	80	1,181	1,25
No. 1	72	1,473	1,55
No. 2	64	1,755	1,90
No. 3	56	2,024	2,15
No. 4	48	2,271	2,40
No. 5	44	2,550	2,70
No. 6	40	2,819	2,95
No. 8	36	3,404	3,50
No. 10	32	3,962	4,10
No. 12	28	4,496	4,70
1/4	28	5,367	5,50
5/16	24	6,792	6,90
3/8	24	8,379	8,50
7/16	20	9,738	9,90
1/2	20	11,326	11,50
9/16	18	12,761	12,90
5/8	18	14,348	14,50
3/4	16	17,330	17,50
7/8	14	20,262	20,40
1	12	23,109	23,25
1 1/8	12	26,284	26,50
1 1/4	12	29,459	29,50
1 3/8	12	32,634	32,75
1 1/2	12	35,809	36,00

PG-panserrørgevind 80°

Nominel diameter	Gevind pr. 1"	Indvendig diameter min.	Gevindbor skæring
Pg 7	20	11,28	11,40
Pg 9	18	13,86	13,90
Pg 11	18	17,26	17,30
Pg 13,5	18	19,06	19,10
Pg 16	18	21,16	21,20
Pg 21	16	26,78	26,80
Pg 29	16	35,48	35,50
Pg 36	16	45,48	45,50
Pg 42	16	52,48	52,50
Pg 48	16	57,78	57,80

NPT/NPTF 60°
Amr. rørgevind

Nominel diameter	Gevind pr. 1"	Gevindbor	
		NPT	NTF
1/16	27	6,30	6,30
1/8	27	8,50	8,40
1/4	18	11,10	11,00
3/8	18	14,50	14,30
1/2	14	18,00	17,80
3/4	14	23,20	23,00
1	11 1/2	29,20	29,00
1 1/4	11 1/2	38,00	37,80
1 1/2	11 1/2	44,00	43,80
2	11 1/2	56,40	56,00
2 1/2	8	67,00	66,50
3	8	83,00	82,50

NPSM/NPSF 60°
Amr. rørgevind

Nominel diameter	Gevind pr. 1"	Gevindbor	
		NPSM	NPSF
1/16	27		6,30
1/8	27	9,10	8,60
1/4	18	11,90	11,20
3/8	18	15,50	14,70
1/2	14	19,00	18,20
3/4	14	24,50	23,50
1	11 1/2	30,50	29,50
1 1/4	11 1/2	39,50	
1 1/2	11 1/2	45,50	
2	11 1/2	57,50	
2 1/2	8	69,00	
3	8	85,00	

Beskrivelse (%, ℃)	Messing	AISI 304	EPDM	POM	NBR	PBT	PP
Acetone	MA	LA	MA	A	UA	A	LA
Aluminum sulfat	UA	A	MA	MA	MA	A	MA
Ammoniak	LA	MA	MA	A	MA	LA	A
Ammonium nitrat	UA	A	MA	A	MA	A	MA
Ammoniumchlorid	UA	LA	MA	MA	MA	A	MA
Ammoniumfosfat	LA	LA	MA	MA	MA	A	MA
Animalsk olie	A	-	A	MA	MA	MA	A
Benzen	UA	LA	UA	A	UA	A	LA
Benzin	A	A	UA	MA	MA	MA	LA
Borsyre	A	A	MA	A	MA	A	MA
Bunkerolie	LA	-	-	-	MA	-	A
Butan	MA	MA	UA	MA	MA	MA	MA
Calciumchlorid	A	LA	MA	MA	MA	A	MA
Calciumhydroxid	LA	LA	MA	MA	MA	UA	A
Chromsyre (10%,70℃)	UA	UA	-	UA	-	UA	UA
Chromsyre (2%,50℃)	UA	UA	A	UA	UA	LA	LA
Chromsyre (2%,70℃)	UA	UA	-	UA	-	UA	LA
Chromsyre (25%,70℃)	UA	UA	-	UA	-	UA	UA
Damp (150℃)	A	-	MA	LA	UA	LA	UA
Eddikesyre (10%,20℃)	UA	A	MA	LA	A	A	MA
Eddikesyre (100%,20℃)	UA	LA	-	UA	-	A	UA
Eddikesyre (50%,20℃)	UA	A	-	UA	-	A	A
Eddikesyre (50%,70℃)	UA	A	-	UA	-	LA	UA
Ethyl alkohol (Ethanol)	MA	A	MA	MA	MA	MA	A
Fedt	A	MA	UA	MA	MA	MA	LA
Fluor	UA	UA	LA	UA	-	-	UA
Flydende petroleum	MA	MA	UA	MA	MA	MA	A
Glucose	MA	MA	MA	MA	MA	MA	MA
Glycerin	A	MA	MA	MA	MA	MA	MA
Hydrogen	LA	MA	MA	MA	MA	MA	MA
Hydrogensulfid	LA	LA	MA	A	UA	A	MA
Kalium sulfat	A	LA	MA	MA	MA	A	MA
Kaustisk soda (10%,20℃)	LA	LA	MA	MA	A	LA	A
Ketoner	A	A	A	A	-	A	MA
Kresol	A	LA	UA	LA	LA	A	A
Kviksølv	UA	-	MA	-	MA	-	MA
Lud opløsning	-	-	MA	MA	A	A	A
Luft	MA	MA	MA	MA	MA	MA	MA
Methan	A	-	UA	MA	MA	MA	MA
Methanol	MA	LA	MA	A	MA	A	A
Miniralsk olie	A	A	UA	MA	MA	MA	A
Myresyre (25%,20℃)	UA	LA	MA	UA	A	A	MA
Naphtha	LA	A	UA	MA	LA	A	LA
Natrium silikat	A	-	MA	MA	MA	A	MA
Natriumcyanid	UA	-	MA		MA		
Natriumfosfat	UA	LA	MA	MA	MA	A	MA
Natur gas	MA	MA	UA	MA	MA	MA	A
Nitrogen	A	MA	MA	MA	MA	A	MA
Oliven olie	LA	MA	A	A	MA	MA	A
Beskrivelse (%, ℃)	Messing	AISI 304	EPDM	POM	NBR	PBT	PP

Beskrivelse (%, ℃)	Messing	AISI 304	EPDM	POM	NBR	PBT	PP
Oxygen	MA	MA	MA	A	A	A	A
Ozon	A	A	MA	LA	A	MA	LA
Petroleum	MA	MA	UA	MA	MA	MA	MA
Petroleum	-	-	UA	A	MA	A	UA
Propan	MA	MA	UA	MA	MA	MA	MA
Ricinusolie	A	A	A	A	MA	A	MA
Salt vand	LA	A	-	MA	-	A	MA
Saltsyre (10%,20℃)	UA	UA	-	UA	-	A	MA
Saltsyre (20%,20℃)	UA	UA	-	UA	-	LA	A
Saltsyre (20%,80℃	UA	UA	LA	UA	UA	UA	UA
Saltsyre (38%,20℃)	UA	UA	MA	UA	A	LA	A
Silicone fedt	-	-	MA	MA	MA	MA	LA
Silicone olie	-	-	MA	MA	MA	MA	LA
Soda (natriumcarbonat)	A	LA	MA	MA	MA	A	MA
Sojaolie	LA	A	LA	MA	MA	MA	A
Svovl	UA	A	MA	MA	UA	-	MA
Svovlsyre (10%,20℃)	UA	UA	A	UA	UA	A	A
Svovlsyre (10%,70℃)	UA	UA	-	UA	-	UA	LA
Svovlsyre (30%,20℃)	UA	UA	-	UA	-	LA	A
Svovlsyre (30%,70℃)	UA	UA	-	UA	-	UA	LA
Svovlsyre (98%,20℃)	UA	UA	-	UA	-	UA	UA
Svovlsyrling	-	-	A	LA	A	A	A
Tetrachlormethan	LA	LA	UA	A	LA	A	LA
Toluen	MA	MA	UA	A	UA	LA	LA
Vand (100℃)	UA	A	-	LA	-	UA	LA
Vand (24℃)	A	A	MA	MA	MA	A	MA
Vegetabilsk olie	-	-	MA	A	MA	A	A

Meget acceptabelt	MA
Acceptabelt	A
Let acceptabelt	LA
Uacceptabelt	UA
Ingen data	-

		EN	AISI*	SS*	Magnetisk	Max. bear-bejdnings tempera tur . C°	General-korrosions bestandigh ed	Mekaniske egenska-ber	Svejsbar-hed	Spåntag-ning
Austenitisk	Rustfri	1.4301	304	2333	Nej	700	***	**	*****	**
		1.4306	304L	2352	Nej	700	***	**	*****	**
		1.4307	304L	2352	Nej	700	***	**	*****	**
		1.4541	321	2357	Nej	850	***	**	****	*
	Syrefast	1.4401	316	2347	Nej	700	****	**	****	**
		1.4404	316L	2348	Nej	700	****	**	****	**
		1.4435	-	2353	Nej	700	****	**	*****	**
		1.4539	904L	2562	Nej	400	*****	**	***	*
		1.4571	316Ti	2350	Nej	750	****	**	****	*
	Automat	1.4305	303	2346	Nej	500	**	**		*****

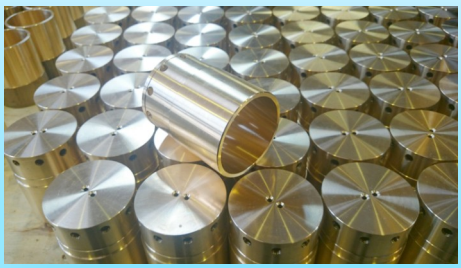

TC Maskinfabrik har siden 1973 tilbudt sig som underleverandør af præcisionsdrejede emner fra ø 5 mm til ø 200 mm.
Vi råder over en moderne maskinpark med CNC styrede automater med lademagasin, samt efterbearbejdning på bore, fræse og gevindskæremaskiner. Det betyder, at vi er leveringsdygtig i såvel store som små seriestørrelser. Vi bearbejder messing, stål, aluminium, plast og rustfrit stål, også syrefast.
Vi er desuden behjælpelig med udvikling af nye produkter. Vi kan også tilbyde komplette emner bestående af flere dele, som eventuelt skal overfladebehandles og samles.

MASKINFABRIK
Rugvej 6 - 8920 Randers NV - Tlf. 86434144 - Fax. 86434323
www.tcmaskinfabrik.dk E-mail: tcm@tcmaskinfabrik.dk